THE LOWELL DAILY SUN.

VOL. XXV. NO. 56. [THE SUN leads in local news.] LOWELL, MASS., TUESDAY, FEBRUARY 5, 1895. [THAT'S why it leads in circulation.] PRICE ONE CENT.

FIRST EDITION

For later telegraphic and local news see Second Edition.

THE STRIKE IS OVER.

Faulkner's Mills Strikers Will Go to Work With the Last Cut of 10 Per Cent. Restored.

After a 10 weeks' struggle between the managers and employes of the Faulkner's mills the former have given in to the demands of the latter.

Word was received yesterday from the office to the effect that the cut down would be taken off and work resumed at the old scale of wages.

Some of the departments started up yesterday afternoon and it is expected the whole mill will be running during the week.

BASE BALL NEWS.

Several well known Lowell base ball players will play in the southern league the coming season and M. P. Stone, president of the Little Rock club has taken these players for the Nashville team: Daniel Sweeney c, McPherson p, Thorne outfielder. The Montgomery, Ala., management wants Edward Cull as second baseman, M. McGuane third baseman, Jack Corcoran and M. Flynn, catchers.

Lowell Should Keep Wide Awake.

A big meeting of Fall River citizens is called for tomorrow night, for the purpose says the Fall River Herald of "asking the citizens whether or not they want the school. Lowell is going to have such a school if she has to build it herself; New Bedford is said to be angling for the prize in that city's beautiful, Italian way. Now, what is Fall River going to do?"

Fire at Talbot's Mills.

There was a slight fire in the picker room of the Talbot mills, last evening, caused by spontaneous combustion, which the town department quickly checked. The damage will not be extensive.

Are You Going Home to Ireland?

Do you send money across? If so, call at 324 Market Street, corner of Worthen. Mr. O'Donnell's drafts are payable at any bank in England, Ireland or Scotland. Passage Tickets to and from Queenstown, Galway, Londonderry, Belfast and Liverpool, Glasgow, and all parts of the old country at lowest rates.

James F. O'Donnell,

Agent for the Cunard and other steamship lines, 324 Market Street, cor. Worthen.

A. G. Pollard & Co.,

SPECIAL ANNOUNCEMENT

We purchased Friday at public auction, the entire stock of the late John Young, whose popular store on Central street has, for several years, been well known for its well selected and desirable stock of Ladies' and Gent's Underwear, Gloves, Hosiery, Small Wares, Notions, etc.

THIS - ENTIRE - STOCK,

Which cost Mr. Young thousands of dollars more than we paid, is now being removed into our Palmer Street Basement, where it will be carefully re-arranged and marked for a GREAT SPECIAL LOW PRICE SALE.

Remember that these goods will not be put with our regular stock, but will be sold in our large and commodious PALMER STREET BASEMENT, at a Great Special Low Price Sale.

FULL PARTICULARS of which will be announced in a few days.

A. G. Pollard & Co.,

MERRIMACK, PALMER, AND MIDDLE STREETS.

MILITIA COMPANIES TO TRAMP

ONE OF THE POSSIBILITIES OF THE SUMMER CAMPS.

Practical Experience Necessary to Keep the State Forces Up to the Standard of Efficiency—Plan as Proposed to Supply What is Needed.

Now that orders for inspection of armories and of militia companies have been issued militiamen are looking ahead to them and even further ahead to camp time.

The summer encampments are looked forward to with unusual interest from more than a single reason, and as there is something special in the air, it interests Lowell men—present, past and prospective militiamen. It will be remembered that nearly three years ago the Mechanic Phalanx of this city—Co. C, 6th regiment—went into camp over the road, getting practical marching and actual night camping experiences. At that time Capt. Geo. E. Lull who inaugurated the plan found little or no encouragement or assistance in making soldiering practical. But sentiment has changed now. That year's experience was most satisfactory and that of the year following additionally so, because Col. Chase took individual interest in it.

But there was no marching into camp last year because the idea was frowned on, presumably for the reason that the Lowell company seemed to get too much praise for its novel departure. Other commands would have followed Co. C.'s experience. Even the other Lowell companies would have marched into camp but there seemed to be a wire somewhere which checked all tendencies that way. But this year, possibly, the entire plan of going into camp will be changed. It is said that Col. Percy Parker, assistant inspector general, believes in sending a regiment out into the country for its annual tour of duty, starting it out on the march for three days, to get practical work in the fields, to teach men how to make and break camps night and morning, to give the quartermaster and his staff experience in supplying provisions, fuel, transportation, etc., and in fact to bring every man in the service into use. What does the quartermaster of a regiment do at present, in actual work? What would he do if the militia was called out for actual service? Moreover, how many men know how to build a fire over which to cook their rations?

Of all the enlisted men in the state militia fully one-third are useless; they would soon be weeded out in actual service.

It is proposed to put a regiment on the road for three days; then march into camp at Framingham for the governor's review, and then allow two days for the return home.

This would make a company a practical, well tried, and moreover a well disciplined body of men, an experience and discipline which would never come with a month's quarantine at the muster field.

The New York National Guard is rapidly out ranking the Massachusetts militia, for experience and development and equipment. To make the Old Bay state blue coats a force of strength something practical in the way of experience must soon be adopted.

As regimental marches and camps are favored by officers high in the service it is evident that such plans will be almost unanimously adopted by regimental officers, even by those who frowned down the idea carried out by the Mechanic Phalanx.

It looks very much like regimental camps the coming summer.

It may be interesting to people to know that in Massachusetts the military regulations governing the calling out of the militia prescribes that no company shall leave its armory without being equipped with ball cartridges. Blank cartridges cannot be used on such occasions in this state.

Another thing, the law says that when, in time of riots, a company is ordered to aim for a volley, the aim shall be on a level. There must be no firing over the heads of a crowd.

In Brooklyn recently, a militia company fired over the heads of a crowd. Now a ball from a cartridge used in a rifle will travel a couple of miles, and in firing a volley to frighten a crowd of angry people the risk of being killed fell to innocent and peaceable citizens from a half to two miles away.

THE SUN CONTEST.

R. Saunders, 65 Salem street	4201
John J. Wallace, 26 Lucrango street	2151
J. P. Sheehan, 17 Auburn street	1510
Richard F. Welch, Watson and Lawrence	975
John Frazer, Marion street	906
A. L. Mellen, West 6 street	579
John Dunaway, Lugrange street	262
Miss F. Byrne, 12 Chase street	260
C. Warden at Armour & Co.'s	163
Jas. Curren, 56 Pond street	97
E. Shackley, 80 Perry street	77
Robt Robinson, Lakeview avenue	68
Charles Dean, 394 Merrimack street	45
John P. Mahoney, 66 Crosby street	40
Cornelius Grunin, 116 Dummer street	38
Geo. Brady, Brighton ave	38
Chas. Lannon, 381 Lakeview	31
Peter Fanlong, Fulton street	31
A. Berry, 306 Everett street	31
J. D. McEvoy, Market street	29
M. E. Curley, 28 June street	23
Daniel Quinn, 110 Dummer street	21
John McManus, 101 High street	19
John Sawyer, 252 Appleton street	19
Martin Cuff, Worthen street	18
John Nickles, 15 Prescott	18
Frank Caskins, cor. Central and Mills streets	15
Dr. Walker, Hunts street	11
H. S. Trott, at Armour & Co.'s	10
Geo. S. Driggs, 19 Broadway	10
John J. O'Brien, 311 High street	9
A. Gordon, 22 Hudson street	7
Thos. Donergan, 18 Fifth avenue	5
Peter Gallagher, Lakeview avenue	5
Geo. Dow, 3 Brooks street	4
Dan Quinn, 110 Dummer street	4
T. Malloy, Lawrence street	4
J. Henry Collins, Bridge street	3
Thos. Fee, Sr., 22 Appleton	3
James Egan, 113 High street	3
P. H. Duggan, 55 Pleasant street	2
James Joyce, Pawtucket fire house	2
Geo. Flint, Pawtucket fire house	2
M. McCarty, Suffolk	2
Michael Roche, Fulton street	2
George Ashworth, Rock street	2
Eugene Wright, Church street	2
John P. Shea, Crosby street	2
W. H. Holgate, So. Whipple street	1

PINERO'S "THE AMAZONS."

This Remarkable Farcical Romance to be Presented at Tonight's Performance.

The farcical romance, The Amazons, which will be presented by Mr. Frohman's company tonight, is deserving of a big house, for it is an engagement extraordinary.

The story is woven about three young women who masquerade in masculine garb. It is deliciously bright throughout in the dialogue, and is being played in a manner above criticism. From the cast here given it may be seen that the people are all of high standing and recognized ability:

Lady Thomasin Belturbet	Johnstone Bennett
Lady Noeline Belturbet	Maud Odell
Lady Wilhelmina Belturbet	Elaine Ellson
Miriam	Ida Vernon
"Sergeant" Shuter	Louis Riel
Barrington, Viscount Litterly	George Alison
Andre, Count de Grival	Beaumont Smith
Gaitred, Earl of Tweenways	Lorimer Stoddard
Rev. Roger Minchin	John Findlay
Fitzen	Vaughan Glaser
Oris	A. W. Gregory
Yountt	W. S. Holmes

The piece had wonderful success in New York.

Kellar and His Art.

A remarkable man is Magician Kellar, who calls from the unseen (to the audience) world strange people who do strange things. His black art is a marvel, mystifying to the most expert in such matters. The one special feature of Kellar's performance is that he confidentially shows his audience how his tricks, illusions and necromancy is done, and leaves them just as bewildered as before. He will be here tomorrow night.

"Harold and Percy"

Ward and Yokes are the fun making team, and in their farce "The Run on the Bank" they have a vehicle to keep the fun moving merrily. Thursday night is their engagement.

They Sang With Patti.

Mr. and Mrs. Durward Lely who will sing at Associate hall tomorrow evening, were formerly in Mdme Patti's Concert company, and they are singers of rare talents. Their concert will not be equalled this season.

An Alleged Kidnapping Case.

What promises to be a decidedly new and interesting case will come up in the police court, Friday, when Albert F. Leonard of this city, formerly of Boston will answer to the allegation of having kidnapped his child, Walter A. Leonard, the complainant it is said being Leonard's divorced wife. The woman has retained Lawyer Corey of Boston as counsel and will push the case.

The particulars could not be learned definitely, yesterday, but it is said that some three years or more ago Leonard and his wife separated, the child being given in care of a friend. Afterward the father, so the story is told, took the child away from its new home and brought it to Lowell. Since then the wife obtained a divorce and custody of the child and has been looking for it for over a year, her search resulting in the arrest of her erstwhile husband. It is said the husband denies all knowledge of the child's whereabouts. The trial of the case on Friday will bring out the truth of the matter, undoubtedly.

Boys Taught to Handle Tools.

The manual training school in the old city hall was opened last evening under the direction of Mr. Joseph E. Owens of Brookline. There was a full attendance and the pupils manifested considerable interest. The members of the manual training committee were present during the evening.

Overseers Approve Bills.

The board of overseers of the poor met yesterday afternoon and approved bills contracted during the months of December and January, amounting to about $10,000. These bills included charges from various institutions where people claiming Lowell as their home are kept.

Presented a Silver Tea Set.

The former employes of Thomas W. Wood of the Merrimack Manufacturing company called upon him at his home on Colburn street, last evening, and presented him an elegant silver tea set. Mr. Wood severed his connection with the company last week.

A Sale Which Makes Cash.

There are more citizens in Lowell who can show a kit of carpenters' tools, than in any other city. Just think of it, from last Wednesday until yesterday morning Bartlett & Dow had sold $18,000 worth of goods.

"HER GOOD SON"

Was a Very Bad Boy in the Eyes of Judge Hadley—Another Fine for Keeping an Unlicensed Dog.

Court had been opened and the business was progressing quietly when a very old woman who had been sitting alone in a corner watching her son who was in the dock began suddenly a series of hysterical yells that startled everyone. "What will I do without my good son?" screamed the poor old woman as she was led from the room. The son was up for drunkenness.

It costs Joseph Thibeaut $15 to keep an unlicensed dog. He is the second man to be fined for keeping such animals. This should serve as a warning to dog owners to obey the ordinance relating to the licensing of dogs.

John Sullivan, another incorrigible drunk goes to the state farm for six months.

LIVING PICTURES OF DRUNKS.

Novel Feature of the Temperance Movement in the City of Soles.

Something new in the temperance crusade in Lynn is to be tried by some of those who are laboring to save people from the drink evil in that city. It is nothing more nor less than, as characterized by R. S. Sidelinger, the presentation of "Living Pictures of Lynn Life."

At the last meeting of the organization interested in this movement, held Sunday, the names, addresses and a sketch of each person convicted of intoxication during the week in the local police court were given. And this practice, it was announced, would be made a special feature of the meetings in the future.

Many people of Lynn will be interested, it is thought, to see what the outcome of this step will be. It is claimed that one of the members of the temperance organization has volunteered to secure the necessary information for the next meeting.

PERSONAL.

Miss Albina Breault will visit New York this week.

A son has been born to Mr. and Mrs. Joseph Demarais.

Mrs. A. S. Lyon and son will leave for Florida, tomorrow.

Mr. and Mrs. F. P. Putnam of Nesmith street have gone to New York.

Mr. and Mrs. George V. Gregg have returned from their wedding trip.

Rev. Fr. Garin, O. M. I., at St. John's hospital, shows little improvement in health.

A son has been born to Mr. and Mrs. Eugene F. Morrill of 130 Fort Hill avenue.

Mr. and Mrs. Joseph Willis of Washington street are receiving congratulations as there is a baby boy at home.

Messrs. Charles Foss, Arthur Brown, Gordon Tweed, Roy Talbot, Charles Duncan, Bert Bishop and Will Potter will usher at W. P. Hovey's concert at the Lawrence city hall, Thursday evening.

A New Branch of Business.

For a long term of years Col. Beals well known all over New England as a decorator of halls and buildings for state, civic and special occasions, has had almost a monopoly in that line of business. Now with advancing years when he steps aside, O'Donnell & Gilbride of this city come to the front, as decorators, and already their remarkable success in artistic decorations has brought them great praise.

One of their special pieces of work will be shown at the Young Men's Catholic association ball at Lawrence next Friday, and Lawrence papers say they expect to see one of the finest displays on record. Mr. James Hastings will have charge o the work for the firm.

Resolutions on Dr. Fisk's Death.

At the meeting of the St. John's hospital staff, yesterday, Dr. Frederick Nickerson presented resolutions, which were adopted, on the death of Dr. C. M. Fisk, which were couched in eulogistic and eloquent language.

Pushed Through a Pane.

Oliver Jansen, a young boy of Perkins street while gazing on the contents of a candy store on that street with a companion, a few days ago, was pushed through the glass by his companion, unintentionally, receiving severe cuts about his forehead. He was taken to his home where Dr. Rochette attended him.

PRICES SNOWED UNDER.

A Shoe Sale Without Peer or Parallel.

A sale that tells the story of a tremendous cut down—a bona-fide, legitimate sale.

OUR GENUINE REDUCTIONS

Arrest attention and attract customers because they are genuine, and because what is seen in the stock shows the newspaper statement to be truthful. All we ask you to do is to see and investigate for yourselves, and you'll then know that we are today giving the greatest values for the money in Ladies', Men's, and Children's Shoes ever offered in this city.

A FEW SAMPLE BARGAINS.

Ladies' French Kid Welt Boots. Opera and Common Sense, made by one of the best shoe manufacturers in the country, at $1.50, reduced from our former price of $3.50

Old Ladies' Comfort Boots, hand turned, at $1.00, reduced from former price of $2.87.

Misses' Kid Button Heel Boots at 75c, reduced from $1.97.

This means that you can come into our Shoe Department and select Shoes at much less than half former prices.

J. L. CHALIFOUX

Central and Middle Streets.

2 O'CLOCK

FISTIC GOSSIP.

Here are statements of two fighters who are matched for a limited round contest in Boston next month:

Jake Kilrain feels confident of winning from Peter Maher. He stated the other day: "If I lick Peter Maher this trip then I'll cross the Atlantic and challenge Slavin' If I don't lick him then I'll know my time is past and let scrapping alone. There are others, too, whom I want to tackle, and I think I am just as good a man now as any of them. If I thought I could not do him I'd not go into the thing."

Peter Maher, the heavyweight boxer, matched to spar Jim Hall, Steve O'Donnell and Jake Kilrain, says: "If I defeat O'Donnell and beat the others I will challenge the winner of the Corbett-Fitzsimmons bout."

Should both Corbett and Fitzsimmons refuse to notice his challenge Manager Quinn will take Maher to England and challenge Peter Jackson.

James Waters and Al Belliveau of Worcester have signed articles for a 15-round glove contest for $200 a side to take place within 10 weeks before the club offering the best inducements. They are to weigh in at 128 pounds.

JUST A LITTLE GOSSIP.

"I have debts to meet. If you owe me you will confer a favor by a prompt settlement in order that I may pay mine." is the novel "local" that appears in a little Kentucky weekly which sometimes reaches this office. It is signed by a man named Greene. He must be 'green; his debtors will get out of town when they see that, provided they're like some people in this city.

The same paper has the following editorial: "Young man, throw away that cigarette, have your hair trimmed, quit combing it down over your eyes and try to look and act like a man. How can you expect any sensible business man to employ you so long as you can do nothing but act the dude? Grab on to a saw and buck and go to work. Don't let your poor old father and mother work themselves to death to support you in idleness. Either go to work or go off and die."

Let a stranger, a woman, be seen in our streets or in a theatre, and how she is stared at, if her clothes fit her and show an unerring instinct in color or a delightful individuality. To some she is at once a suspicious character, and even introduction and subsequent acquaintanceship hardly reverse the first judgment.—Journal.

DEATHS.

ROSS—Jennie M. Ross, aged 31 years, died Sunday at Chestnut square.

PATTERSON—Maria Patterson, aged 37 years, died Saturday at her home, 18 Fenwick street.

SAUNDERS—Robert Saunders, aged 23 years, died yesterday at his home in Newmarket, N. H. Deceased was well known in this city, and was a cousin of Robert V. Saunders of Salem street and a nephew of Mr. James Saunders of Tremont street.

LAMB—Peter Lamb, aged 1 year, child of Edward and Kate Lamb, died yesterday at their home, 239 Lakeview avenue. The funeral took place this afternoon and interment was in the Catholic cemetery.

MCCANN—Sarah J. McCann, wife of Patrick McCann, died last evening at her home, 219 Adams street. Funeral tomorrow afternoon at 2 o'clock.

For all the latest designs in flowers for funerals call at McMannon's, corner Prescott and Merrimack streets. Telephone No. 3.

LOCAL NOTES.

Cards are out for the annual mid-winter party at Rogers Hall.

The U. V. U. whist party will be held in Post 185 G. A. R. hall Feb. 21.

Mrs. Robert Polley is reported as seriously ill at her home in North Chelmsford.

The Ancient Order of Hibernians will hold a grand union entertainment St. Patrick's night.

John Fisher, electrician for the street railway lost a portion of one finger by an accident Sunday.

Miss Helen M. Osgood succeeds Miss Floyd at the Highland school, who goes to the Lincoln school.

Miss Isabelle Talbot and Miss Grace Cumnock will give a subscription party on St. Valentine's night.

Rev. L. B. Bates of Boston delivered a lecture at St. Paul's church, last evening, on his travels in Europe.

Miss Grace F. Ward, youngest daughter of William H. Ward, has been appointed a temporary teacher in the High school.

We buy second-hand furniture, carpets and stoves or take them in part payment for new. A. E. O'Heir & Co., 16 Merrimack street.

J. J. McGill, senior counsel for defendant in the Keegan murder case, in Providence, R. I., is a brother of Mrs. M. H. McCue of Lowell.

Two sick individuals were taken from Capt. Gardner's mission to the Tewksbury almshouse by Dr. Ricker and the ambulance, last night.

Owing to the severe weather work on the Tremont & Suffolk storehouses has been stopped. The height has reached six stories and it will go higher.

No better watch makers in Lowell than Green's. Watches cleaned or main springs replaced $1. All jewelry work in proportion. Green's, 88 Merrimack street.

The friends of Miss Annie Ogley called on her at her home, 297 Thorndike street, Saturday, the occasion being her twenty-first birthday. A delightful evening was passed.

The Middlesex county senators and representatives met yesterday and organized a club for the year and Reps. Hayes and John Joseph O'Connor of Lowell, Burns of Ayer and Hawkes of Westford are on the executive committee.

A delegation of Mt. Sinai chapter, R. A. C. of Masons attended the convocation of Mt. Horeb chapter of this city at Masonic Temple last night, on the occasion of a visitation by Most Excellent Grand High Priest J. Gilman Waite and suite.

A Chain of Gold.

A party of the friends of John Joly, a popular French resident, called on him at his home on Cheever street, Saturday evening, and when all had assembled, Mr. Samuel Bordereau, in a neat speech, presented him with a beautiful gold chain, the gift of those present. Though greatly surprised, Mr. Joly responded in brief remarks expressive of his thanks. A social time of a most delightful nature followed during which refreshments were served.

THE SUN Job Print leads them all. Try us.

FOR GOOD GOVERNMENT.

The Lexow Bill and Boss Platt Denounced by New Yorkers.

NEW YORK, Feb. 5.—A monster meeting at Cooper Union last night was called by the joint consent of the Good Government club, the City Vigilance league and the German-American Reformed league. The speakers were principally from the ranks of the reformers, and not the straight Republican ranks.

"The people from the country," as the legislature was called, were requested to look out for the Empire city instead of discussing matters of minor importance. The principal fault found was that the legislature has tied the hands of Mayor Strong by not passing the power of removal bill at once.

Every reference made to the police department and its proposed single head was met with a shout of assent. Voices from the body of the hall shouted "One head is sufficient!" and when the Lexow police bill was denounced there was prolonged cheering.

Resolutions were adopted in consonance with Chairman Smith's statement of the purposes of the meeting, and denouncing partisanship and bossism in municipal affairs.

Dr. Parkhurst denounced T. C. Platt and James G. Carter, and also alluded to him as the enemy of the reform movement. Other speakers were Cornelius Bliss, General Wager Swayn and Joseph Larocque. When Dr. Parkhurst began to speak the crowd grew excited and cheered his utterances wildly. Men and women stood on their seats and waved hats and handkerchiefs at him.

Sailors' Serious Charges.

SAN FRANCISCO, Feb. 5.—The crew of the American ship T. F. Oakes, from New York, have filed charges of brutal treatment against Captain Rield and officers. The sailors told of cruelties such as caused the death of one seaman and the insanity of another. The first officer disappeared when he learned of the charges, which, it is said, are similar to complaints made against him in other ports on various voyages.

Steam vs. Electricity.

FALL RIVER, Mass., Feb. 5.—Joseph Mayer, an expert, has reported to the city government that Slade's ferry bridge can be made safe for use by electric cars by an expenditure of $7000. The New York, New Haven and Hartford railroad has strongly opposed the grant of a right of way to any electric road, on the ground that the bridge was unsafe.

Hitch in the Honeymoon.

HALIFAX, Feb. 5. — Miss Gertrude Bently, the 18-year-old companion of John Brown, has been spirited away from the legal grasp of Brown's counsel, who are striving to defeat the young lady's return to her father, a rich manufacturer of Liverpool. Brown says that Miss Bently was acquainted with his nuptial encumbrances.

Death of a Champion Ped.

LYNN, Mass., Feb. 5.—Dennis A. Driscoll, well known a few years ago as a champion pedestrian of New England, died at his home yesterday, aged 37 years. He had been suffering for some time from an affection of the lungs.

Drugging Along.

WASHINGTON, Feb. 5.—The long-drawn-out trial of Captain Howgate was resumed yesterday. The testimony bore entirely on the accounting methods of the signal service. No sensational testimony was elicited.

Plans Probably Well Laid.

NEWPORT, R. I., Feb. 5.—The disappearance of F. P. Gott, proprietor of the United States hotel, who went away last week leaving many creditors, has been followed by the sudden departure of his bride. She seemed prostrated with grief at the disappearance of her husband, but it is thought she is now with him.

A Novel Suggestion.

WASHINGTON, Feb. 5.—Representative Cooper of Florida has introduced a bill providing for elections once each four years to recommend for appointment all postmasters, except postmasters of offices of the first class and those whose compensation does not exceed $100 per annum.

Nothing For the Press.

HAVERHILL, Mass., Feb. 5.—The Haverhill Shoe Manufacturers' association held a largely attended meeting last night. The meeting voted to give nothing out for publication, so it is not known whether any definite action was taken toward disposing of the present difficulty or not.

Progressive Students.

NEW HAVEN, Feb. 5.—A number of Yale medical students are forming a club to tour Europe next summer. They will visit the principal hospitals of Great Britain and the continent. This is the first trip of the kind ever undertaken by Yale medical school men.

To Revive Lacrosse.

CAMBRIDGE, Mass., Feb. 5.—A lacrosse club was organized at Harvard university last night. About 30 men have been actively practicing the game during the winter, and it is hoped to permanently revive the game as a college sport.

A Short Stop.

CHICAGO, Feb. 5.—The government unexpectedly rested its case in the Debs prosecution. The court took under advisement a motion for the discharge of certain of the defendants against whom no overt act had been proved.

Damages Wanted With Ill Grace.

OWENSBORO, Ky., Feb. 5.—Judge Barr has decided Kentucky's separate coach law unconstitutional, and a jury gave Rev. W. H. Anderson and wife, colored, on peremptory instructions, 1 cent damages and costs.

Nearly 16,000 Members.

ELIZABETH, N. J., Feb. 5.—The national convention of St. Patrick's Alliance of America opened here yesterday. The report shows that the total number of districts is 28; the membership, 15,865.

Up-Hill Work.

ST. JOHN'S, N. F., Feb. 5. — Premier Whiteway has not yet succeeded in forming a ministry. The political uncertainty is having a very depressing effect on business and financial circles.

Alleged Mail Thieves.

NEW HAVEN, Feb. 5.—Robert Hamilton and Frederick Myer are under arrest, charged with robbing the mails. In default of $1500 bonds each, they were taken to jail.

Fall May Kill Him.

AMESBURY, Mass., Feb. 5.—Ephraim S. Brown, an aged resident of this place, fell on a floor, striking heavily on his head. The fall will probably result fatally.

Valuable Horseflesh.

LEXINGTON, Ky., Feb. 5.—Wilton, a trotting stallion with a record of 2:19¼, sold at auction here yesterday to Lewis & Albaugh, Circleville, O., for $12,600.

CZAR REED'S PLAN

For the Relief of the Financial Troubles.

FREE SILVERITES ARE STILL HOPEFUL.

That Their Views Will Be Adopted By Senate.

WASHINGTON, Feb. 5.—Calculations of the supporters and opponents of the new administration financial bill were upset yesterday by the interjection of a new factor into the campaign.

Mr. Reed of Maine brought forward a new plan for which he is endeavoring to enlist the entire strength of his party, and which he will offer as a substitute for the administration scheme if he thinks his plan can command sufficient support to make it a factor in the fight.

There are but two sections to the Reed plan in the form in which he has submitted it to his colleagues. The first proposes to restrict the law of 1875, which authorizes the secretary of the treasury to issue bonds to redeem the greenbacks to 3 per cent bonds.

The second section authorizes the secretary of the treasury, when there is a deficit, to issue certificates of indebtedness to pay current expenses, the certificates to be in sums of $25, $50 and $100, and any multiples thereof, bearing interest at 3 per cent and payable in coin.

The bill, as Mr. Reed explained to the Republicans whose support he sought, is but a temporary expedient to tide over the present distress. The substitution of "coin" for the gold provisions of the administration plan is expected to win for it the coloration, if not the support, of the free silver men. Its comparative simplicity, it is expected, will commend the bill to the house in preference to more complex plans.

Mr. Reed's plan is to offer the bill as a substitute for the administration bill, and by polling the solid Republican vote, while the Democrats are divided on the administration bill, make it a more formidable proposition in the field, and perhaps induce the Democratic opponents of the administration bill to rally to its support.

Chairman Springer and his colleagues have counsed on most of the Republican votes for the administration bill, and have prophesied that it would poll about the same support that was given to the repeal of the purchasing clause of the Sherman act. Accordingly, Mr. Reed's move overturns their calculations to a great extent.

The Silver Interests.

Interest in the financial question about the senate yesterday centered in the activity of the silver senators and the frequent consultations held by them. This, taken in connection with the call issued by Senator Voorhees, chairman of the finance committee, for a meeting of the committee, led to the general supposition that an attempt would be made by the silver advocates on the committee to secure the reporting of a free silver bill.

Inquiry among the members of the committee failed to develop absolute assurance that the effort would be made, but enough was said in many quarters to indicate that the general supposition was not without good foundation and to justify the statement that the silver men are very hopeful of bringing a free coinage bill out of the committee, if not at this evening's meeting at the next one to be held. They believe that Senator Jones of Nevada will unite with Senators Voorhees, Harris, Vest, Jones of Arkansas and White in support of some measure that will be satisfactory to the silver men.

A Spirit of Serenity

pervades the treasury department that is quite in contrast with the anxious looks and hurried movements of the officials last week.

Secretary Carlisle and Assistant Secretary Curtis were accessible to all callers, but both insisted that they had nothing to say on the financial situation. One explanation suggested of the changed appearance of things is that the loan has been placed, and that only some unimportant detail remains to be settled before the announcement is made.

All of the officials are extremely reticent, however, and decline to either affirm or deny any of the rumors brought to their attention. One rumor which had an apparently good basis was that the bonds for the new issue were already being printed at the bureau of engraving and printing, but like the others it could not be confirmed. The consensus of opinion is that the announcement of a bond issue to foreign purchasers, directly or indirectly, will be made very soon, and that all arrangements to this end are substantially complete.

The amount of bonds which the administration contemplates issuing and may give notice of at any time, is $100,000,000 of 4 per cents, to run 30 years. Arrangements, it is believed, have been practically concluded, assuring the government that these bonds will be paid for with foreign gold.

Fair Figures.

Treasury officials generally express the opinion that Secretary Carlisle's estimate of a surplus of $22,500,000 for the calendar year 1895 is conservative. It is argued that the customs duty on sugar alone should bring in at least $35,000,000 during the next 11 months, and that the revenue from the income tax is likely to reach $40,000,000.

The receipts from general customs and from whisky withdrawals are expected to materially increase from now on, which, it is believed, will bring the receipts for 12 months up to about $380,500,000. The disbursements for the year, it is thought, will not exceed $351,000,000, leaving a surplus after deducting the $7,000,000 deficit for January of $22,500,000.

The internal revenue officials, in figuring on the receipts from income taxation, estimate that the returns prior to July 1 will amount to $20,000,000, and for the remaining six months, $80,000,000.

New Missionary Station.

BOSTON, Feb. 5.—The American missionary board announces that Cedar Butte, S. D., has been made a new missionary station for Christian work by the American Missionary Association of Congregational Churches. A new chapel has been erected there.

Suspicion of Murder.

PROVIDENCE, Feb. 5.—A letter from Rock Ledge, Fla., states that William Norton, whose body was recently found on a yacht near there, was probably murdered, as he is known to have had a gold watch and quite a sum of money on his person when he went aboard the boat. Nothing was found on the body.

Our store will be closed Tuesday, Wednesday, Thursday and Friday evenings until March.

Good clothing and good hats go together, why not buy them together?

All of the right shaped Derbys in black and spring colors, $2 and $3.

As good ones at the hatter's cost fifty cents and a dollar more than we charge Tourists' and Crush Hats in light colors.

Boys' Hats and Children's fancy caps, attractive New York ideas.

PUTNAM & SON,

ONE-PRICE CLOTHIERS.

Central Street, Cor. Warren.

FROM OUR 6 O'CLOCK EXTRA

Of Yesterday.

Man Knocked Down by a Horse.

Mr. Sexton, an old man employed at Savage Bros.' stable on Jefferson street, was knocked down by a runaway horse at 3 o'clock this afternoon and badly injured.

The horse came up Market street from Worthen and Mr. Sexton was just coming out of the Savage residence when the horse struck him and threw him against the building. The horse continued on its mad run up towards Pawtucket street.

A Newsboy's Narrow Escape.

Willie Brennan, a newsboy, while punching holes in the ice on the lower river, about opposite the sewer outlet, yesterday, broke through into the water.

Peter Smith, another newsboy, saw Brennan go into the water and rushed out and caught him just in time. Brennan had a very narrow escape from drowning.

FUNERAL SERVICES.

MARTEL—The funeral of Arthur G. Martel took place yesterday afternoon from his parents' home on June street and was well attended. Service was conducted by Rev. Mr. Johnson assisted by Rev. Mr. Paradis. Burial was in the Edson cemetery.

Purer Water in Four Weeks.

Engineer Bowers made a report to the water board on the yield of the wells being dived by the Hydraulic Construction company.

It now exceeds 2,000,000 gallons daily and so the board voted to pay the agent, Mr. Washington, 25 per cent. of the contract price. In four weeks the new wells will be added to those already at work, and the total yield will nearly supply the entire city with driven well water.

The new wells number 62 and there are 20 more to drive.

Have You a Copy?

Copies of Mayor Courtney's inaugural address, in pamphlet form, are ready for delivery.

FINE MILLINERY.

Miss Sarah Cahill.

New Store, New Goods, New Ideas, and in fact the Latest in Millinery, at the beautiful new store at

113 CORHAM STREET,

Just above the new Post Office. The display of Novelties is quite remarkable. You are cordially invited to call. Be sure and inquire for our prices.

MISS SARAH CAHILL, 113 Corham Street.

MILLINERY

Don't you want a stylish Trimmed Hat at just what it cost at wholesale. We are going to sell every Trimmed Hat

At Cost Price.

See our assortment before you buy.

ABBIE M. SMITH

175 MERRIMACK STREET.

MRS. M. E. Dudley, Assistant.

Do you need any? Shall you buy any?

SLEIGHS.

We have 100 of them in stock. They are all right, so are the prices.

FAY BROS. & HOSFORD.

Central Street.

The People's Coal Yard is the cheapest place in the city to buy coal in small quantities. Three baskets for a dollar. Ed. Cogger & Co., Wood and Coal Dealers, 156 Church Street

EDWARD CAWLEY, Office, 131 Central Street, Wholesale and Retail Dealer in Coal of all kinds. Also dealer in Wood, Lime, and Cement. Agent for the celebrated Portland drain and sewer pipe. Elevator, Rogers-Street Bridge

LOWELL DAILY SUN.

JOHN H. HARRINGTON, Publisher.

SUN BUILDING, LOWELL, MASS.

Issued Daily; Sundays excepted.

Per Year $3.00 - - - Per Month. 25c.

City Delivery and Postage Free.

ENTERED AS SECOND-CLASS MAIL MATTER.

TRAINS TO AND FROM BOSTON.

Southern Division.

To Boston. Lve.	Arr.	From Boston. Lve.	Arr.
6 45	8 50	6 00	7 18
8 30	9 45	8 30	9 52
8 50	9 54	9 41	11 07
11 01	12 8	11 00	12 12
2 18	3 02	3 00	3 11
3 27	4 12	5 00	5 42
4 35	5 35	6 15	§10 25
5 31	6 40	10 00	11 15
5 40	10 23	10 45	11 56
9 40	10 45	12 00	§12 56
11 00	12 06	1 50	§1 43
§12 01	12 45	2 01	2 03
1 40	2 50	3 00	3 46
2 00	4 05	3 30	4 48
¶4 02	4 45	4 15	§5 20
4 30	5 50	5 00	5 51
§5 21	6 35	6 37	7 55
5 40	8 15	7 50	7 55
§6 38	8 16	8 15	8 28
§7 00	8 25	7 30	§8 10
		8 00	§8 40
		10 15	§11 27
		11 20	12 27

Western Division.

To Boston. Lve.	Arr.	From Boston. Lve.	Arr.
6 30	8 05	7 20	8 02
8 15	9 12	9 25	10 37
9 37	10 30	10 25	11 22
10 50	12 02	11 20	1 07
12 05	1 37	2 15	3 25
12 45	2 00	3 30	4 25
2 30	3 38	3 40	4 57
3 25	4 37	4 20	5 12
4 30	5 52	5 01	6 16
5 10	6 51	6 01	7 12
6 15	7 30	6 35	7 45
7 10	8 05	9 40	10 49
9 20	10 33	11 15	12 12

Sunday Trains.

Lve.	Arr.	Lve.	Arr.
9 20	9 6	8 00	9 18
12 05	1 24	11 15	12 32
4 15	6 26	5 00	6 26
5 37	6 55	7 00	8 22
7 25	8 45		

Sunday Trains.

Lve.	Arr.	Lve.	Arr.
§7 38	8 52	5 00	5 55
§7 57	8 12	9 00	10 07
8 45	9 50	1 30	1 57
§9 16	10 16	5 00	5 56
§4 35	5 24	7 30	8 10
§7 03	7 50	8 00	8 40
		9 00	10 02

Trains by this division leave Lowell from Central Street station.

Leave Boston from the new Union Station, Causeway Street, on Wednesdays and Saturdays only.

§From Middlesex St. station only.

JEROME MANNING'S REDISTRICTING BILL.

There is now a prospect that the fulminations with which Jerome F. Manning has favored the public during the past few months through the newspapers are to be condensed and formulated into a bill for the redistricting of the city and the modification of the city charter to suit his views of political expediency. Nothing can be right in the opinion of Mr. Manning that is not in full accord with republican ideas or not directly under republican control.

Before the municipal election the republicans thought they would elect their ticket and have the privilege of redistricting the city to suit themselves, but having failed in that they now start on a new tack to secure a scheme of redistriction that will make the city republican for the next ten years.

Mr. Manning who is acknowledged to be the most fanatical opponent of everything democratic that can be found in this city, is the author of the bill and his schemes are easily recognized in its phraseology.

The seven citizens to conduct the redistricting are to be named by the mayor and confirmed by the aldermen if the latter see fit to so confirm them.

But here comes the significant proviso that would make the whole committee republican. "If the board of aldermen does not confirm said nominations of the mayor within ten days from receiving the nominations, the present board of aldermen shall act as the redistricting board provided for in this case."

What does this mean? Simply that the mayor will have an opportunity to name any seven men for the work. His nominations would be laid on the table for two weeks by the aldermen and then under the provision of the act the work of redistricting the city would devolve upon the republican board of aldermen. That is the obvious intent of the framer of the bill.

This is a very transparent ruse but Mr. Manning probably thought it would go unnoticed by democrats. So far as the democratic party is concerned, the members would prefer to see the bill more positive in its provisions. Why not strike out all that bluff about the mayor making nominations? It is nothing but a ruse to make the bill in some degree plausible to those who may not understand it.

The number of wards is to be eleven with four precincts each. That number is excessive as nine would be sufficient for all practical purposes with four precincts in each.

It also provides for a joint convention for no other reason than to bring both branches together in order that the officials to be elected by such convention may be chosen. This a deep laid plot to overcome the present refusal of the city council to go into a joint convention.

In case a special act were passed making such action necessary, both branches could be enjoined to enter and easily compelled to do so. Whatever funds are necessary could be appropriated in the ordinary way; but republicans have a majority in joint convention and that is another reason why the regular and legitimate method provided for by the charter is to be set aside in this special case.

One section purports to forbid a partisan division of the city, but that could be very easily circumvented as republicans never think anything partisan that favors themselves and the whole would be a mere matter of judgment.

The report of the redistricting board is also to be accepted or rejected by a joint convention of the city council, that is by a republican body.

The bill further provides that the new division shall stand until another division is authorized by the legislature.

The bill provides that there shall be three councilmen from each of the eleven wards, making thirty-three in all, an excessive number as will be readily admitted. Here the framer of the bill interpolates one of his hobbies to the effect that a plurality vote should elect a president and clerk. That is a violation of all precedents in the city council. It is also needless so long as there is an odd number of councilmen and there can be no trouble from a deadlock.

This bill in short provides under certain disguises and plausible but very transparent pretexts, that the city shall be redistricted by the seven republican aldermen now in office, that they shall receive $500 for the work, with as much in addition as the republicans of the city council may determine.

Furthermore, the report of the seven republicans will be submitted to the republican majority of the city council in joint convention and cannot be changed except by a three-fourths vote of both boards conjointly. That is a proportion far beyond what the democrats can command and this in consequence is a piece of bluff characteristic of the blatant, irresponsible party shouter that framed it.

To father such a bill will ruin Rep. Hayes, both in politics and in business; to sign such a bill would be a political outrage, to which, in our opinion, Gov. Greenhalge would never descend.

Why should Manning try to cover up his political schemes under so many disguises? Does he imagine that the democrats will not see through his subterfuges? Why not dispense with all this red tape and introduce a bill providing that the republican city committee be given full power in the premises and that the present city council, the representatives of the people, be precluded from interfering—nay, not only that, but deprived of its legitimate powers until the work be completed as the republicans of the city may dictate. That is the intent of the bill. If it be introduced the democrats of this city must oppose it at every step and expose the real object of this and other schemes hatched by republican demagogues.

Mayor McDonough set a very high estimate upon his reputation or else a very high one upon his power to escape detection. The government will set a very low estimate on both.

We shall know a little more about civil service rules when the question as to Martin J. Courtney's election shall have been settled.

WHEN ROGUES FALL OUT.

Then Boss Quay Exposes the Dollar Mark on Boss Martin's Forehead.

A gentleman who is very high in political position in the city of Philadelphia, no less a personage than a Republican national committeeman, in conversation with a distinguished member of the other branch of the national legislature and a judicial officer of the city of Philadelphia and one of the leading members—probably the leading member—of the Pennsylvania state senate, when giving as a reason why he could not preserve plighted faith and could not do what ought to be done in regard to an important nomination to be made there today, stated that he was under salary from a great corporation for the

last three years—a salary large enough to maintain his family—and he was compelled to do what the corporation wished him to do and not what he himself desired and felt that he ought to do.

The amendment I suggest is pertinent simply in this respect—that men in such a position, with high power for good or evil, ought not to be permitted to masquerade as acting in the interest of the public or in the interest of any party when in reality they are serving these great corporate bodies. They ought to go about and meet their fellows fairly and openly, with the dollar mark of the corporation upon their foreheads.—Extract From Senator Quay's Speech in the Senate Jan. 9.

The Tariff and Income Tax Are Safe.

The Mercury disagrees with some of its Democratic contemporaries in pressing the expiring congress to settle the pending questions affecting currency, silver and bond issues. Why shall not the president summon the new congress to an early session and place upon it the responsibility of dealing with these questions? The people last November saw fit to select a Republican congress to deal with such controversies substantially then at issue during the election campaign. Therefore let Democrats throw the responsibility on the popular verdict, especially as their own congressional jurors disagree. The president's veto bars for two years and until a new election of congress any repeal of the tariff or income tax.—New York Mercury.

Iron and Steel Industry.

The New Year has certainly been ushered in amid the brightest prospects for the great iron and steel industry of the Union. Many blast furnaces which have been idle for over a year will soon be blazing again, and everything indicates an unusual year of prosperity, not only for the big plants of Pennsylvania, so important a factor in the welfare of the commonwealth, but also for the southwestern and northwestern states. A foreshadowing of this welcome state of affairs is already visible in the advance contracts by the railroads for extra rolling stock as well as in the reviving furnaces throughout the iron and steel regions.—Philadelphia Record.

Republican Boulevardiers.

There are un-American republicans in congress who would be delighted if they knew how to torment Grover Cleveland into resigning. There is no extremity of truculence to which they would not go. But real Democrats are not patterned on the boulevard type.—Chicago Herald.

Cleveland's luck hunting is generally most satisfactory. This is because his aims are always good.—Exchange.

SUNBEAMS.

The Absentminded Man.

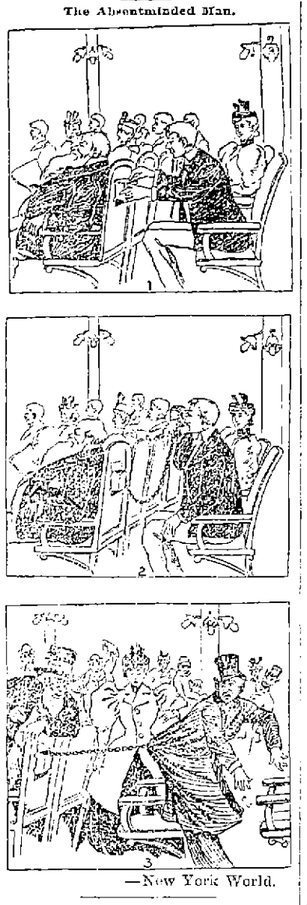

—New York World.

A Useful Dog.

Retiring President Scott, at a meeting of the Cold Spring Business Men's association last night, told a funny story about ministers who preach long sermons. A stranger occupied the pulpit of one of them one Sunday and at the close of an unusually brief discourse made his apologies to one of the vestrymen.

"I hope you will excuse my brevity this morning," said the crestfallen clergyman.

"No excuse necessary," was the cheerful reply. "Your sermon was delightful."

"Well," said the reverend gentleman, "I'm glad to hear you say so, but to tell the truth I never preached under greater difficulties. When I started, I was horrified to find that my dog had got hold of my MS. and chewed most of it beyond recognition."

"Is that so?" queried the astonished vestryman. "Well, your sermon was excellent, and I can only say that you will confer a great favor on this parish by sending us one of those pups."—Buffalo Courier.

Their Remarks.

His red vandyke beard, the first he had ever worn, was two weeks old. It had just reached the growth where it provoked taunts and ribald song. These are some of the shafts shot at him in one day:

"Going to let them grow?"

"Lovely razmatazs those. Afraid you will bleed to death if you cut 'em?"

"You ought to wear those bays in a net."

"Look for all the world like a chestnut bur."

"Resemble the stuff cast up by the waves on the lake front."

"Haven't you got the price of a shave?"

"Going on the road with McKee Rankin in the 'Danites?'"

Song, "And Still He Let His Whiskers Grow."

"Fine crop of alfalfa there, boy."

The wind: "W-h-i-s-p-e-r s-s-s-s-pip."

"Hello, squirch!"

"Didn't know you when I saw you. Been sick?"

"Ever break out that way before?"—Chicago Herald.

Prepared For the Worst

The Eskimo stood on the summit of what once had been Greenland's icy mountain and gazed anxiously southward.

"I am glad," he observed, "that we had the foresight to salt down a few barrels of nice snowballs. They'll taste pretty good if these new fashioned winters keep up."

With a sigh he laid aside his light bearskin duster and mopped the perspiration from his brow.—Detroit Tribune.

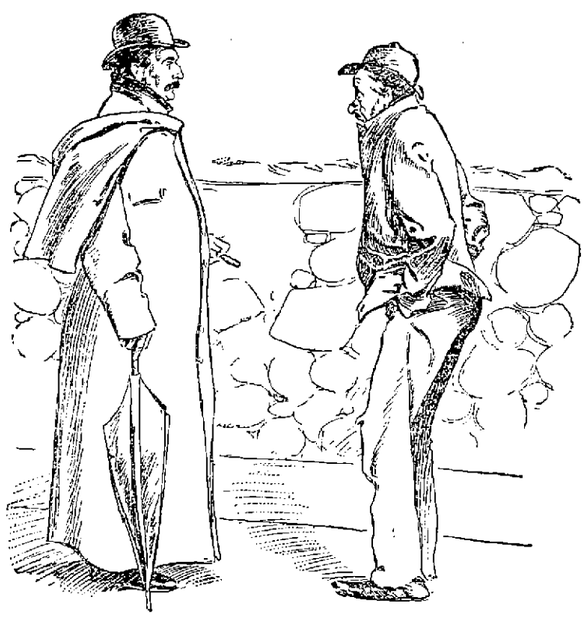

"You look very hungry, my man. Come to my place and I'll give you some work to do."

"Asking parding, guv'nor, but I've got to attend a meeting of the unemployed this afternoon."

Clients Represented With quickest and best results in Probate and Insolvency Courts. Speedy settlements at lowest cost. Bonds secured and clients relieved of all annoying details. Easy terms and best legal talent furnished by our company free of charge. Call or address to any of our offices:

Commercial Law and Collection Co.,
Rooms 3, 4, Bon Marche Bl'dg, 159 Merr'k St., Lowell, Mass. Room 17, Clark's Block, 492 Main Street, Worcester, Mass. Room 4 Theatre Bldg, C'rt Sq., Springfield, Mass.

DANCING AND DEPORTMENT.

Monday evening, private class.
Tuesday evening, hall for rent.
Wednesday evening, advanced class and reception 7.30 to 11.
Wednesday afternoon, ladies class 3 to 5.
Thursday evening, advanced class (season tickets only) 8 to 10.30.
Friday evening, beginners class 7.45 to 10.
Friday afternoon, young people (advanced).
Saturday afternoon, children beginners 2 to 2.30.
Saturday evening, intermediates 7.45 to 10.30.
Private lessons at any time not occupied by classes. Pupils received at any time. Office open from 8 a. m. to 10 p. m., every day.
Pianist, Mrs. Mary Darling; violinist, Emil Lavignour; Mr. and Mr. Charles A. Lester, assistants; principal, D. C. Lester, G. M. D., 36 Prescott street. Take elevator.

JAMES A. CAWLEY, Moore Street
COAL.
Telephone for Summer Prices. All orders promptly delivered. (Late of firm of Cawley Bro

FAY BROS. & HOSFORD, Nos. 333 to 345 Central St
Fine Carriages, Sleighs, etc., Repairing at Reasonable Rates.

FISHER H. PEARSON, Room 44 P. O. Block,
Attorney and Counsellor at Law.

THE LOWELL
Gas Light Company
OFFICE
22 Shattuck Street, Corner Middle.
SEWALL G. MACK, President; JACOB ROGERS Treasurer; D. B. BARTLETT, Clerk.
Directors: Sewall G. Mack, Levi Sprague, Jacob Rogers, Alex. G. Cummock, George S. Morley Edward M. Tucke, James Francis.

PRICE OF GAS,
With the Discount Off for Prompt Payment, is
$1.00 ONE THOUSAND FEET.
First-class Gas Cooking Stoves set up and rented at a low rate per year, piping included. COKE, broken, screened and delivered at $4.50 per chaldron, $2.25 per half chaldron, cash.
No charge made for the use of meters.
No charge made for running supply pipes from street mains to consumer's cellar.
Orders when left at office promptly attended to.

G. W. Harrington & Bro..
Manufacturers of the Finest Carbonated Soda Beverages in the City. The choicest line of
Lager and Stock Ales
In the city Family Trade a Specialty. Order by Telephone 348-4.
CORNER WINTER AND DAVIS STS

Arthur M. Bertrand,
(Successor to F. W. Sargent,)
MERCHANT TAILOR.
FINE TAILORING A SPECIALTY.
24 Middle Street, Lowell, Mass.
Dress Suits to Let.

OLD JACK FROST
Is a nightly visitor, and with each visit he gets bolder. The best way to keep him out is by putting on
DOUBLE WINDOWS.
Order Windows of
J. H. HOWARD,
COMMISSION MERCHANT.
Cor. Market & Shattuck Sts.

SCOTT & O'DAY,
Plumbers and Sanitary Engineers,
Steam, Gas and Water Piping.
JOBBING PROMPTLY ATTENDED TO.
54 Appleton Street,
Opposite New Post Office. Telephone 54-4

JAMES MARREN,
Real Estate and Insurance Agent,
121 CENTRAL STREET.
Insurance placed in the most reliable companies.
All orders sent to P. O. Box 486 shall be promptly attended to.

BARGAINS - -
For the Week Ending Feb. 9th.
We are selling good Vermont Butter in 20 lb. Tubs at 20c. lb.
Best London Layer Raisins 8c. lb.
Good Muscatel Raisins 5c. lb.
Evaporated Apples, 10 and 12c. lb.
Evaporated Apricots, 2 lbs. for 25c.
California Prunes, 3 lbs. for 25c.
F. M. BARNEY & CO.,
Wholesale and Retail Merchants,
415 MIDDLESEX ST., LOWELL, MASS.

WATSON BAKERY
Every evening at 5 o'clock Hot Tea Rolls and Cream Bread, also all kinds of Cake and Pastry. Only the best stock used in the manufacture of our goods. Parties supplied at short notice at
Nos. 24 to 30 CHARLES STREET.
Peter Watson, Prop.

WANT COLUMN
Advertisements inserted under this head for ONE CENT A WORD, first insertion; subsequent insertions HALF PRICE.

TENEMENTS TO LET

TO LET—A pleasant office in THE SUN building. Inquire at SUN office.

TENEMENTS TO LET.—By George D. Kimball, room 6, Runels' block, Merrimack Square.

WANTED—An intelligent active man or lady to travel for reliable house with expenses paid. Salary $900.00. Advancement for faithful and successful work. Reference. Enclose self-addressed stamped envelope. Secretary, Lock Drawer P, Chicago.

TO LET—A boarding house of 18 rooms, hot and cold water and modern conveniences, newly furnished on Market street. Inquire at 159 Market street.

GIRLS WANTED.—At Moore's Worsted Yarn mills, North Chelmsford; spinners, twisters, reelers and winders. Electric car tickets will be furnished to Lowell residents. Apply at the mill at North Chelmsford.

FOR SALE—In Ward Two, good cottage house and barn, carriage house, large lot of land on corner of streets, and rear Bridge street. Price $1500. G. L. Hubbard, 17 Merrimack street.

FOR SALE Near Chelmsford street, cottage house, barn and carriage house, large lot of land. Price $1600. G. L. Hubbard, 17 Merrimack street.

SALESMEN, we send samples, allow liberal salary and expenses or commission to proper applicants. Staple seller, three stores out of five will order. Address with stamp Lock Box 420, New York City.

$900 AND EXPENSES PAID competent men first year, or large commission, selling by sample, staple goods to merchants. No peddling. Experience unnecessary. For sealed particulars send stamp. Household Specialty Co., 73 4th street, Cincinnati, O.

FOR SALE—In Ward 5, near Broadway, new two tenement house, 5 rooms to each tenement, with all modern improvements to each tenement with large lot of land. Price $2300. G. L. Hubbard, 17 Merrimack street.

CHILDREN'S SHOES soled and heeled 25c at Cunningham's, Bridge street, Merrimack square, and Palmer street.

FOR SALE—In Ward 3, four-tenement block in good location to rent. This is a bargain. Price $2600. G. L. Hubbard, 17 Merrimack street.

FURNISHED AND UNFURNISHED—Rooms to let at 40 Bridge street.

FOR SALE—On Charles street; two-tenement house, large lot of land. This is a bargain. Price $3300. G. L. Hubbard, 17 Merrimack street, Courier building.

FOR SALE—Cottage of 7 rooms, $1300, good location. $50 down. C. W. Pinkham, 65 Merrimack street.

FOR SALE—The best lodging house in Lowell for the money, on a main street, 14 rooms, always rented, pays $40 more than the rent. Price $700. G. L. Hubbard, 17 Merrimack street, Courier building.

FOR SALE—A two-tenement house on Middlesex street, steam heat, 8000 feet of land. Price $3900; terms easy Chas. W. Pinkham, 65 Merrimack street.

VARIETY STORES use old papers for wrapping purposes. We sell them at this office for 6 cents a hundred.

LOOK! LOOK!
—At This Chance.—
A BUSINESS ON MERRIMACK ST, CLEARED $2500 LAST YEAR.
(Books to Show.)
—And We Can Sell it to You—
FOR $300.
Call at once and let us show it to you. Don't buy a business till you investigate this one.
F. L. RICHARDSON.
56 Central Street.

WARD FIVE CASH MARKET.
COUPON TICKET. Cut This Out and you can get the finest line of Meats, Provisions and Groceries to be had at a special 10 per cent. discount on all purchases at T. F. DOOLEY'S, 364 Broadway

Do not take somebody's say so, but buy
"Paul Jones" Whiskey
If your physician prescribes a pure whiskey.
The Golden Sheaf,
55 Middle Street, Parker's Block, near Palmer St. Telephone 452-3.
Open 6.30. Sole Lowell Agents.

W. A. LEW. 49 John Street
Clothing, Cleansed, Dyed and Pressed
Orders received for cleaning dying and pressing promptly and neatly executed.

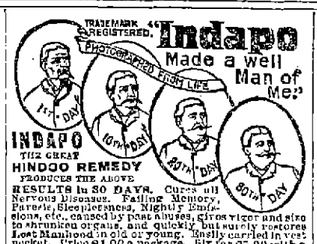

RESULTS in 30 DAYS. Cures all Nervous Diseases. Failing Memory, Parasitic Sleeplessness, Nightly Emissions, etc., caused by past abuses, gives vigor and size to shrunken organs, and quickly, but surely restores Lost Manhood in old or young. Mostly carried in vest pocket. Price $1.00 a package. Six for $5.00 with a written guarantee to cure or money refunded. Don't buy an imitation, but insist on having INDAPO. If your druggist has not got it, we will send it prepaid. Oriental Medical Co., Props., Chicago, Ill., our agents. SOLD by Ellingwood & Co., Cor. Central & Merrimack Sts., and Carleton & Hovey, 167 Merrimack Street, LOWELL, MASS., and leading druggists elsewhere.

SPECULATION.
HAMMOND & CO.,
Stock and Bond Brokers
130 and 132 Pearl Street,
New York City, N. Y.
Stocks, Bonds and Grain bought, sold or carried on Margin.
P. S.—Send for explanatory circular on speculation, also weekly market letter. (Free.)

PHILIP J. FARLEY, Room 11 Barristers' Hall.
Attorney and Counsellor at Law.

JOHN A. MOQUADE & CO., Room 12, Mansur Block, Central St.,
Constable and Collecting Agency,
And Auctioneer.

JOSEPH W. LEACH, Room 12, Shedd's Block
Soloist and Teacher of Singing.

P. J. HOAR, Merrimack, Cor. Palmer,
Attorney at Law.
O'Donnell & Gilbride's Block.

BOOT'S OLD 04 CIGAR, For Sale by all Dealers.
For a Good Smoke Try One.
No. 9 Merrimack St. Henry Root, Prop

JOHN W. McEVOY, 137 Central St., Opp. American House
Attorney and Counsellor at Law.

COURTNEY & COURTNEY, Mansur Block,
Counsellors-at-Law.
William F. Courtney. Henry S. Courtney.

Be Sure and Have Your Engraving Done at
NUDD'S, Room 5, 64 Central St.
Visiting Cards for the Holidays gotten up in Artistic Boxes, and make an Elegant Present. All work guaranteed. Be sure your jeweler has his work done by NUDD.

Commonwealth of Massachusetts.
STATE HOUSE, BOSTON, Jan. 31, 1895.
The committee on cities will give a hearing to parties interested in a petition that the control of the police of the city of Lowell may be vested in the board of license commissioners, at room No. 132, State House, on Tuesday Feb. 5th, at 10.30 o'clock a. m.
EDWARD S. BRADFORD, Chairman.
GEORGE H. NICHOLS, Clerk of the Committee.

Eureka Harness Oil
For Harnesses, Carriage Tops, etc. The best in the market.
HOOF OIL,
A reliable preparation for softening and cleaning the hoof. Sponges, Chamois Dusters and stable supplies of all kinds.
C. B. Coburn & Co.,
61-71 Market Street.

MULLIN & WINSLOW,
Dealers in
COAL
At Summer Prices
1018 Gorham Street.
Telephone 21-6.

Just Stop and Think, Ladies - - -
You Can Buy
A New Hat or Bonnet
Or any article in the Millinery line for TEN PER CENT. BELOW COST. Don't forget the place,
The Temple of Design,
14 and 16 Merr'ck Square, Runels' Block
M. A. Baird.

Farrell & Conaton
243 DUTTON ST.,
Practical Plumbers
AND
Sanitary Engineers.
Also Steam, Gas and Water Fitters We also carry a large line of Gas Fixtures at lowest price.

DR. KELLEY, SURGEON DENTIST, 161 CENTRAL ST. Opposite the Washington House

The Gov. Winthrop Ranges
Excell all others for Baking and their Heating Stoves are the greatest economizers on Fuel.
The celebrated Stoves may be seen at M. O'Flaherty's at 79-81 Market Street. He also does all kinds of Piping and Plumbing, and all kinds of Tinsmithing. Give us a call at
79 to 81 MARKET STREET

What would Lowell be without the spindle? The city is known the world over as "The Spindle City."
The Spindle Cigar
Is made by HENRY FLOOD; best smoke in town

CRITERION. FOSTER & CO. 9 and 11 Middlesex St.
The Sale of Our Immense Lace Stock is Still Going On.
—ALL KINDS OF—
Drapery Laces Sold at 33 Per Cent. Discount.
If you do not need them now try them and keep them until you do need them. You will be saving money thereby.
All Carpets, Mattings, and Rugs at Sale Prices; also our whole line of Cloaks, Capes, and Fur Capes, at Half Prices.
Come and get our prices. - - The goods speak for themselves.
FOSTER & CO., Nos. 9 and 11 Middlesex St.

BROWN :-: BROS.
There is now going on in our Men's and Ladies' Underwear Departments the only general MARK-DOWN SALE we shall have this season. Below we will give you a few of our SPECIAL BARGAINS:
1 lot Men's Claremount All-Wool, Blue-Ribbed Shirts and Drawers, $1 each, former price $1.25.
1 lot Men's Blue-Ribbed Shirts and Drawers, 83c each, former price $1 each.
1 lot Men's Blue-Ribbed Shirts and Drawers, 63c each, former price 75c each.
50 doz. Men's Canada Grey Shirts and Drawers, 38c, each, former price 50c. each
25 dozen Men's Grey Mixed Shirts and Drawers, 25c each, former price 33c each which is the best value for the price in the city.
In our Ladies' Department we are offering a Jersey-Ribbed, Fleece-Lined Undervest for 38c, regular price 50c.
1 lot Ladies' Jersey-Ribbed Fleece-Lined Vests, 25c, regular price 33c.
And a complete line of Men's Overalls, Coats and Jumpers, at one-half the regular price.
BROWN BROS., OPPOSITE MONUMENT SQUARE.

UNSOLICITED TESTIMONIALS
Come to us every day from gratified people who have been benefitted by using
Ellingwood's Cough Balsam
It is fair to suppose that if it helped one it would another. Why not try it. A 25c. bottle would satisfy you that it stands far ahead of all other preparations. By using promptly it might save you a serious illness.
ELLINGWOOD & CO.
PHARMACISTS,
Cor. Merrimack and Central Streets.

BACHELLER, DUMAS & CO.
Paper Ruling, Book and Pamphlet Binding, Blank Books a Specialty
42 CHURCH STREET

UNION TAILORS
The only shop in town using the Union Label.
Call and see our line of SUITINGS and OVERCOATINGS at Rock Bottom Prices.
SHARROW & BAXANDALL
93 - Gorham 1 St.

Do You Go To Lawrence?
If So, Call At
THE HOTEL BRUNSWICK,
Which now has the Finest Dining Rooms in the city. They have been recently renovated. The Cuisine is Unsurpassed

WHAT?
The "VICTOR" Boiler is for Heating.
The "WELSBACH" Burner is for Lighting.
-THE-
H. R. Barker M'f'g Co.

JOHN J. COSCROVE,
—DEALER IN—
HAY AND GRAIN
Best Quality at Lowest Prices.
No. 473 Merrimack Street.

DR. WALKER DENTIST 588 Merrimack St. Lowell

IT'S A BEAUTY.
A Japanese Teapot
FOR 23 CENTS.
This is one of the most durable and attractive Japanese Tea Pots in the market. It is in white and gold, and has always sold for 50c. It has a bamboo handle, and is large enough for a big family.
They will be Sold for One Week for Only 23 Cents.
French & Puffer,
245 Central Street.

Boston and Maine Railroad.

Winter Arrangement.

WESTERN DIVISION

Commencing Sept. 30, 1894.

TRAINS LEAVE CENTRAL STREET DEPOT, LOWELL.

For Boston, at 6.50, 8.15, 9.30, 10.50 a. m.; 12.05 12.45, 2.30, 3.25, 4.10, 5.10, 6.15, 7.00, 9.30 p. m. SUNDAYS, 8.30 a. m., 12.05, 4.15, 5.35, 7.25 p. m.

For Lawrence, 8.30, 9.30, 10.50, a. m.; 12.05, 2.30, 3.25, 4.10, 5.10, 6.15, 7.00, 9.30 (11.25 Wednesdays and Saturdays only) p.m. SUNDAYS, 8.30 a. m., 12.05, 5.35, 7.25 p. m.

For Haverhill, 8.30, 9.30 a. m.; 12.05, 2.30, 3.25, 4.10, 5.10, 6.15, 7.00, 9.30, (11.25 Wednesdays and Saturdays only) p. m. SUNDAYS, 8.30 a. m., 12.05, 5.35, 7.25 p. m.

For Salem and Lynn, 12.05, 5.10 p. m.

For Newburyport and Amesbury, 12.05, 3.30, 4.10, 5.10 p. m.

For Exeter, and Dover, 8.30 a. m.; 12.05, 3.25, 4.10, 5.10 p. m. SUNDAYS, 5.35 p.m.

For Rochester and Alton Bay, 8.30 a. m.; 12.05, 4.10 p. m.

For Somersworth, N.H., Salmon Falls Saco and Portland 8.30 a.m.; 12.05, 4.10, 5.10 p. m. SUNDAYS, 5.35 p.m.

For Augusta, Bath, Lewiston, 8.30 a. m.; 12.05, 4.10 p. m. SUNDAYS, 5.35 p. m.

For Bangor; Belfast, Waterville, Skowhegan, Rockland, 8.30 a. m., 12.05, 5.10 p.m. SUNDAYS, 5.35 p. m.

For St. John N. B., Halifax, N. S., Montreal, and Quebec, 8.30 a. m., 5.10 p. m. (5.10 does not run Saturdays); SUNDAY, 5.35 p. m.

For Eastport and St. John's (per steamer), on Mondays and Fridays at 12.00 p m.

For Castine, Deer Isle, Sedgwick and Bar Harbor, Jonesport and Machiasport (via steamer Frank Jones at Rockland), Tuesdays and Fridays at 5.10 p. m.

Southern Division.

On and After Sept. 30, 1894, Trains Leave Merrimack Street Depot, Lowell, as Follows:—

For Boston—5.45, 6.30, *6.50, *7.15, *8.00, *9.00, *9.40, 11.00 a. m.; 1.40, *3.00, 4.30, *5.40, p. m. SUNDAYS, 8.45 a. m.

Trains leave Middlesex Street Station, Lowell, as follows:

For Boston.—5.48, 6.34, *6.53, 7.01, 7.18, 9.27, *7.46, *9.57, 9.03, *10.50, 11.03, 12.00a. m. 1.43, *3.03, 4.02, 4.33, *5.21, *5.43, *6.28, 17.52 p. m. SUNDAYS, *7.18, 7.27, 8.05, *9.18 a. m.; §4.25, §6.03 p. m.

For Woburn, §7.01, 7.45, 11.00 a.m.; 1.40, 4.30, §5.40 p. m. SUNDAYS, 8.45 a. m., §4.25, 6.03 p.m.

*Express. §Northern Depot only. ¶Via Bedford.

For Lawrence — 6.30, 10.00, 2.10, 4.15, 5.50 p. m.

For Salem and Way Stations—§7.36 a. m.; 1.25, 5.50 p. m.

☞Time below is from Middlesex street station.

For Ayer Junction and Way Stations—7.15 a. m.; 12.05, 5.00 and 5.47 p. m. SUNDAYS 2.15 p. m.

For Amherst, Milford and Wilton—9.14 a. m.; 1.50, 3.43, 5.42 p. m. SUNDAYS 2 p. m.

For Greenfield, Peterboro', Bennington, Hillsboro' and Keene—9.14 a. m. and 3.43 p. m. SUNDAYS, to Greenfield, Antrim, Bennington and Hillsboro', 2.00 p. m.

For Nashua, Manchester and Concord 7.37 9.14 (Nashua only), 9.45, a.m.; 12.11, 1.50, 3.43, 5.42, 6.21, 8.13, 8.43 p.m. SUNDAYS 10.00 a.m. (to Nashua only), 3 a. m. 2.00, 6.00 8.13, 8.43 p. m.

For Pemacook, Franklin, Lebanon and White River Junction—9.45 a. m.; 12.11, 5.42, §8.13 p. m.

For Warner, Bradford, Sunapee, Newport, N. H., Claremont and Claremont Junction—1.50 p. m.

For St. Johnsbury and Lyndonville via Wells River—9.45 a.m.; †8.43. p.m.

For Montpelier, Montreal, Essex Junction, Burlington and St. Albans, via Central Vermont line—9.45 a. m.; 12.11, †8.13 p. m.

For Montreal and Quebec, via Montreal and Boston Air Line—9.45 a. m.; †8.43 p. m.

Quebec Express via White River Junction—8.13, p. m. daily except Sunday.

☞Daily for Montreal.

D. J. FLANDERS, Gen. Passenger and Ticket Agent.
H. C. TAFT Gen. Ag't, Lowell.

P. H. HEELON, 557 and 559 Gorham St.
Boarding, Hack and Livery Stable.

J. M. KINGSBURY, No. 373 Bridge Street
Meats and Provisions.
(Successor to Strout & Kingsbury.)

TROLLEY LINES

May Lose Their Charters in Brooklyn.

THE STRIKERS APPEAL TO THE PUBLIC.

Peaceful Agitation Will be Their Watchword.

BROOKLYN, Feb. 5.—The Brooklyn board of aldermen, at a meeting yesterday afternoon, adopted the resolution presented by the representatives of the striking motormen and conductors rescinding the franchises and privileges granted to the Brooklyn trolley lines which are connected with the present strike. The vote stood 10 for, 8 against. The chairman voted in the negative.

When the meeting of the board of aldermen adjourned, a committee of union men called upon Mayor Schieren at his office to urge the mayor to sign the resolution which was passed by the board of aldermen. The committee was received by Secretary Palmer, and he went in and asked the mayor what he proposed to do. The mayor replied: "When this resolution comes before me on Wednesday next in the regular way, I will have something to say about it. I decline to say in advance what I may do."

Secretary Palmer informed the delegation of the mayor's answer, and they then expressed a desire to see the mayor personally. He thereupon came out and reiterated the message delivered by his secretary. The delegation then withdrew.

There was a hearing yesterday before United States Commissioner Morle on the question as to the use of the "United States mail" signs on the trolley cars during the strike. Ex-Judge Morris appeared for the companies, and the assistant district attorney for the people. Commissioner Morle reserved his decision.

Strikers' Appeal.

The following announcement was issued by the executive board of D. A. 75, K. of L., last night:

To the Public—Citizens of Brooklyn, we congratulate you, for this day you saw demonstrated that the strikers and their sympathizers could peacefully assemble in the face of all the abuses heaped upon them by their former employers, and present to the next representatives, the mayor and board of aldermen, a petition setting forth our rights and their rights and requesting respectful hearing and consideration of their grievance.

Will you again believe the misrepresentations of the enemies of the people when they represent us as murderers, law breakers and rioters, or will you rely upon your own eyes and experience when you judge us? Never was a more orderly crowd seen than that which today marched to the city hall to peacefully demonstrate their respect for law and order and their love for the good opinion of their fellow citizens.

It is true that the people wish to stand in front of the city hall steps and upon the public square while their representatives were considering the petition. It is also true that they were prevented from so doing by their servants, the uniformed police of the city of Brooklyn, who, with murderous clubs in hand and clubs in pocket or belt, kept them from their common domain, the public square in front of the city hall, and drove them like so many cattle from place to place upon the sidewalks of Court street, Fulton street, Myrtle avenue, Willoughby street and other public thoroughfares surrounding the city hall.

Not even were they allowed to hide themselves behind the ample and oxidized contours of Henry Ward Beecher, the reverend philosopher and friend of the people, who ever spoke for freedom, justice and humanity, and whose voice, were it not cold, would be heard to day in our cause in accents as powerful and eloquent as when he stood before an English mob and pleaded for the shackled slave of the south.

But, alas, it seems the memory of his virtues, the influences of his patriotism, the recollection of his love for the common people, have passed away in the city which he made famous, and in which nothing seems now to remain to rule save the insolent and domineering corporations engaged in robbing and enslaving the people.

Does God will it so? His ways are wonderful and past scrutiny, and his mills grind slowly, but they grind fine. He must mean well, and we, the people, submit.

The rule of the common people means peace, it means law and order, it means honesty in both and low places, it means death to rapacious corporations. That rule must come by peaceful agitation, since that rule must be in peace, and fellow citizens that rule will come, and when the battle between the corporations and the people have ceased and the sunshine breaks forth, it will shine upon the people triumphant, and upon routed, discredited and impoverished corporations.

A mob of striking railroad men surrounded a Fulton street car at 3:10 p. m. on Fulton street, opposite Wechker Bros.' dry goods store. The motorman was pulled off the car and roughly handled. The police dispersed the mob. One man received a severe scalp wound.

Everything was quiet by 4:30. The strikers have been exhorted by their leaders not to make any breach of the law, and they are carrying this wish out to the letter.

McDonough's Fall.

BOSTON, Feb. 5.—When Major McDonough was arraigned yesterday on the charge of stealing letters and embezzling money from the United States mail, he waived examination and was held in $1000 bonds for his appearance in the United States court. McDonough broke down, acknowledged his guilt, and pleaded for his liberty. McDonough had charge of all the carriers in the Boston postoffice, and has been in the postal service over 30 years. He is 55 years old and his salary is $1800.

Theodore Weld Dead.

HYDE PARK, Mass., Feb. 5.—Theodore Weld, the contemporary of Garrison and Phillips in the great fight for the abolition of slavery, died at his home here yesterday. Death was the natural result of the infirmities of old age. Mr. Weld was born in November, 1803, in Hampton, Conn. Two sons and one daughter survive him.

Curtain Rung Down.

PHILADELPHIA, Feb. 5.—John Paul, at one time prominent as a comedian, died yesterday. He was for many years associated with William E. Burton during the actor's management of the Arch Street theater, and toured the country with many of the prominent stars of his time.

Railway Contract Awarded.

GLOUCESTER, Mass., Feb. 5.—The Worcester Construction company has contracted to build the electric street railway from this city through Essex to Beverly. The line will be 18 miles long. Work will be begun early in the spring.

Won by Cannon.

BRADFORD, Eng., Feb. 5.—In a mixed wrestling match here last night Cannon beat Ross, winning three out of five falls.

A Jersey City Murder.

JERSEY CITY, Feb. 5.—Mrs. Rose Wiggins was found dead last night on the floor of her mother's room. Her mother, Ellen Madden, lay drunk beside her. Murder had undoubtedly been committed. The police have arrested Mrs. Madden and a woman known as English Annie in connection with the crime, and are now looking for a young man named Albert Hall.

IN CONGRESS.

Both Branches Put In a Day In Attending to Business.

WASHINGTON, Feb. 5.—The senate spent almost the entire day on the District of Columbia appropriation bill, and for the first time since the measure was taken up it did not serve as a text for a financial discussion.

It is hoped to pass the bill today, thus clearing the way for the postoffice and diplomatic and consular appropriation bills now on the calendar, and for the Indian and sundry civil appropriation bill soon to be reported.

Among the bills passed was that for the establishment of a national military park at Gettysburg, Pa., and appropriate marking of the chief points on that historic battle ground. As the bill has already passed the house, it will become a law on receiving the president's signature.

An attempt was made in the house to pass an omnibus bill for the payment of claims for stores and supplies confiscated from loyal people in the south during the war, amounting to $716,053. It excited much opposition, and especially from Pennsylvania members interested in Pennsylvania war claims amounting to a $1,000,000 and not included in the measure. It was defeated—95 to 148.

A rule was then adopted for the consideration of the currency bill tomorrow and next day, after which the remainder of the day was devoted to the agricultural appropriation bill, which was passed without amendment. An attempt to reduce the appropriation for the distribution of seed failed.

Judge Hoar's Funeral.

CONCORD, Mass., Feb. 5.—The funeral of the late Judge E. Rockwood Hoar was attended by prominent men from all parts of the state. A private service was conducted at the house. All places of business throughout the town were closed, and the citizens generally attended the public funeral in the First Parish church. The church was trimmed with evergreen arranged along the balconies, and at the altar there was a background of the same material, relieved by lilies, hyacinths and violets. The body was buried at Sleepy Hollow cemetery.

Settlers' Homes In Danger.

TOPEKA, Feb. 5.—Yesterday was "appearance day" in the United States circuit court for a thousand settlers on Union Pacific lands who were proceeded against by the United States district attorney on account of alleged defective titles to their lands. A master will probably be appointed soon, and then testimony will begin and will probably be extended through several years.

Mexican Town Threatened.

OAXACA, Mex., Feb. 5.—The severe earthquake shocks which have been felt in the district of Tuxtepec almost daily for the past four weeks are becoming more frequent and severe. Almost every house in the town of Tuxtepec is in ruins. Smoke is pouring from the crater of an extinct volcano near the town.

The Plate Glass Combine.

PITTSBURG, Feb. 5.—President Ford of the Pittsburg Plate Glass company, in discussing the proposed consolidation of the plate glass interests, says: It is not intended to advance prices on plate glass, but to prevent demoralization of the trade by the cutting of prices.

Alleged Evasion of Law.

HALIFAX, Feb. 5.—The attorney general of Nova Scotia has issued a writ to annul the charter of the South Shore Railway company. The attorney general's action is based on grounds of non-observance of the incorporation laws.

Murderer Fatally Shot Himself.

PEORIA, Ills., Feb. 5.—Frank Atkinson shot his sister-in-law, Lena Sitter, yesterday afternoon, killing her instantly. He then shot himself three times. He cannot live. The cause of the act was family troubles.

President Greenhut Removed.

CHICAGO, Feb. 5.—Judge Grosscup has removed President Greenhut from the receivership of the Whisky trust, and appointed John J. McNulta, John J. Mitchell and Edward F. Lawrence receivers.

No Bail Allowed.

NEW YORK, Feb. 5.—Michael Considine was arraigned yesterday afternoon, charged with the murder of John J. Malone on Jan. 28. Considine waived examination and was held without bail.

Tugs to the Rescue.

CHICAGO, Feb. 5.—Charles Counselman & Co. report from their South Chicago elevator that a hull supposed to be the Chicora is ashore near there with 14 men aboard. Tugs have been sent out.

TELEGRAPHIC BREVITIES.

Australasia is making further efforts for a Pacific cable.

The Culver Military academy at Plymouth, Ind., was burned.

Steamers are to run from Portland, Or., to China and Japan.

The countess of Ducie, wife of the third Earl of Ducie, died at Nice.

"Green goods" men are operating extensively in Indiana and Illinois.

The Italian government is accused of appropriating earthquake relief funds.

Ralph C. Ruby, American vice and deputy consul at Belfast, died at London.

Edwin H. Mead, president of the Pennsylvania Coal company, died at Orange, N. J.

Theodore D. Weld, the well-known anti-slavery worker, died at Hyde Park, Mass.

The trial of John McManus, charged with the murder of his wife, has begun at Boston.

William Tarr was arrested in Lynn, Mass., for the alleged larceny of 644 sets of false teeth.

A wealthy timber merchant of Lunds wall, Sweden, was murdered and robbed in a railway train.

Catholics of Bucyrus, O., gave up their church to retain membership in the Knights of Pythias.

The Washington school at Quincy, Mass., which has been closed for a week on account of diphtheria, has reopened.

A dispatch received at Portland, Me., from Matanzas, announces the death of Captain George Locke of the schooner Clara E. Randall of that city.

Tyrian lodge A. F. and A. W. of Gloucester, Mass., will celebrate its 125th anniversary on March 4. The dedication of a new lodge room will be one of the features.

Major John McDonough, assistant superintendent of delivery in the Boston postoffice, was arrested for stealing letters and money from the mails. He confessed.

The New Haven board of aldermen appointed a special committee of five aldermen to consider charges of malfeasance in office against Police Commissioner Gilhuly.

The suit of the Howard National bank of Boston vs. Lewis S. Judd of Fairhaven, which has figured in the third district court for some months past, has been compromised.

Why Mothers Go There.

Where is the mother who does not like a good picture of her little darling? Freeman, the fotografer, in Post Office block has the knack of posing the little ones. Take the elevator.

FIFTY MEN DEAD

Killed by Explosion in a French Colliery.

SCENES OF HORROR AT THE MINE SHAFT.

Blocked Galleries Impede the Work of Rescue.

PARIS, Feb. 5.—An explosion of fire damp has occurred at Monteacules mines, at Saone-et-Loire. Fifty miners are reported to have been killed.

The work of rescuing the living and recovering the bodies of the dead is greatly impeded, owing to the fact that the explosion caused the workings to collapse, filling the galleries with tons of rock and earth and great quantities of timber that had been used for supports.

The bodies that have already been brought to the surface were so badly burned that they presented the appearance of blackened cinders. The wounded are in a terrible condition, their flesh being frightfully torn. Many of them have broken arms and legs in addition to their other injuries.

They suffered the most excruciating agony, and as they were removed from the pit their groans caused the heartiest of the miners who heard them to shudder. The mouth of the pit is surrounded by wailing women and children, where husbands and fathers are entombed in the mine.

There had been two explosions in the St. Eugenie pit previous to this last one. In the first explosion 84 persons were killed and in the second 40 perished. During the past 18 years, however, not an accident had happened in the mine.

VICTORIA'S VIEWS.

Outline of Principal Points In Her Speech at Parliament's Opening.

LONDON, Feb. 5.—The queen's speech read today on the reassembling of parliament mentions that the foreign relations are peaceful, touches upon the satisfactory settlement of the boundary difficulties between Sierra Leone and the French Soudan, and with reference to the war between China and Japan mentions the cordial understanding existing between Great Britain and the powers interested in the East. Regret is expressed at the Armenian outrages. The leading measures promised are the amendment of the landlord and tenant law in Ireland, Welsh disestablishment, local option, the abolition of plural voting and the amendment of the government of London.

The Elbe Inquiry.

LONDON, Feb. 5.—Mr. Moffatt, the owner of the steamer Crathie, says the charge that the Crathie steamed away immediately after the collision is untrue. The Crathie was so seriously damaged that it was feared she would sink. Her captain thought the other steamer was standing by to give the Crathie assistance, should she require it. As soon as the captain got the wreckage cleared away he steamed back to the spot where the collision occurred and remained there until daylight. The last he saw of the other ship she was burning red lights, and he thought she had gone in the direction of London.

Unrelenting Turks.

CONSTANTINOPLE, Feb. 5.—At recent trials of Armenians at Yoosegat, Asia Minor, many of the prisoners were condemned without being permitted to give evidence in their own behalf. The trials were a complete farce. Armenians are being swept into prison by the wholesale, tortured and money extorted from them to gratify private spite. At Siyas 20 children were imprisoned for two months, their offense being the formation of a society to raise subscriptions for the assistance of poorer children.

Couldn't Rout Japs.

TIEN-TSIN, Feb. 5.—Admiral Ting, commander of the Chinese fleet at Wei-Hai-Wei, landed 2000 men and made an attempt to recapture the southern forts from the Japanese. The attempt was finally abandoned and the Chinese re-embarked. Admiral Ting, who was held to be partly responsible for the fall of Port Arthur, was active in the shore defense of Wei-Hai-Wei. The Chinese military commanders are at variance.

Receives Imperial Sanction.

BERLIN, Feb. 5.—Emperor William has expressed his approval of the project to make Berlin an inland port. He hopes that the Oder and Spree canals will be connected with the river Havel. He thinks the cost, from 30,000,000 to 40,000,000 marks, of small account, considering the utility of and necessity for the work.

Victory For Radicals.

BUENOS AYRES, Feb. 5.—Elections were held yesterday to fill the vacancies in the house of deputies caused by the retirement under the two years' time limit of half the members of the house. The Radicals scored a great triumph.

They Want to Fight.

BERLIN, Feb. 5.—As the result of a quarrel over the anti-revolutionary bill, Professor von Kaufman has challenged Dr. Schmoller, the well-known professor of political science, to fight a duel with pistols.

Many Slain In Battle.

LOURENZO MARQUEZ, Feb. 5.—In the encounter between the Portuguese troops and the rebels at Maraqueen, the Portuguese lost seven white soldiers and 20 natives killed. The enemy lost 200 killed.

Given a New Portfolio.

ROME, Feb. 5.—Count Tornielli Brusati di Vergano, lately Italian ambassador to Great Britain, has been appointed ambassador to France in succession to Signor Rossmann, who was recently recalled.

Gold Wanted.

LONDON, Feb. 5.—In its financial article this morning The Standard urges that British investors should refuse to take the proposed new American loan on any terms unless payment shall be made in gold.

Waits Sentence Lightened.

BRUSSELS, Feb. 5.—Mme. Jonlaux has appealed from the sentence passed upon her. A death sentence in Belgium is equivalent to life imprisonment, as capital punishment is not inflicted.

Government Equal to the Occasion.

LONDON, Feb. 5.—Brazilian Minister Correia says that the Brazilian government easily repressed the recent disorders at Rio de Janeiro, and that tranquility is now restored.

Murder Trial Begun.

SALEM, Mass., Feb. 5.—The Crosby murder case opened here yesterday. Joslah L. Johnson and Frank C. Hunt are alleged to have shot Henry E. Crosby last August.

Fruit Firm Fails.

NEW YORK, Feb. 5.—Matthew, Dean & Co., dealers in fruits, have made an assignment. The liabilities are estimated at $150,000.

FROM OUR 5 O'CLOCK EDITION Of Yesterday.

BOILER BLEW UP

Two Laborers Were Killed at Their Work.

MANY OTHERS WERE VERY SERIOUSLY HURT.

Ice Houses Damaged by the Explosion.

By Associated Press to THE SUN.

PROVIDENCE, Feb. 4.—An awful catastrophe occurred at Elmwood about 8.20 a. m. The boiler at Earle, Carpenter & Sons ice houses blew up killing two men injuring another so that he died soon after and injuring ten others.

The boiler was a 100 h. p. horizontal tubular make, weighing ten tons. It exploded just as the first cake of ice was being hoisted from Mashapang pond into the runway. Some say the boiler lacked water, while others claim it was defective.

When the explosion came the boiler was sent through the head ice house and tore a great rent in the side. The men killed were in the ice house with 15 others when the mass of iron came in.

They were jammed against the side of the building and killed. The fly wheel of the engine was sent 40 feet in the air and landed 200 feet away. The smokestack was sent in the rear 200 yards while portions of the engine were widely scattered testifying to the force of the explosion.

Patrick Hehir leaves a widow and nine children, John Hehir, his brother, a widow and two children. Martin Geary died at the Rhode Island hospital. He leaves a widow and two children. William Morton, an office boy, aged 12 years, was internally hurt and had an arm broken. He will die, but the other wounded ones will recover.

FROM THE WIRE.

By Associated Press to THE SUN.

Sec'y Carlisle reported today that the government's surplus this year would be $12,000,000, instead of a deficit.

Theodore G. Wells of Hyde Park, a contemporary of Garrison and Phillips in the anti-slavery movement, died today.

Pres. Greenhut of the whiskey trust has been formally ousted.

One Body Recovered.

By Associated Press to THE SUN.

LOWESTOFT, Eng., Feb. 4.—A fishing smack which put in here brought the body of Frederick Merces, a passenger on the Elbe, picked up afloat 45 miles from the scene of the disaster.

OUT FOR A RUN.

Horse Escapes From a Livery Stable and Makes Considerable Excitement.

Several persons thought they were booked for a ride over the hill this morning. It was because of a lively runaway on Central street. A harnessed horse ran out of Peabody's stable on Warren street, and around into Central street on the westerly side. It was running very fast with considerable clatter.

Con Sullivan, the barber, tried to stop it, but Con had a second thought—what could the truant commissioner fight be without him in it, so he stepped out of the way.

T. F. Maguire had the same thoughts about himself and was just thinking of the fine obituary the paper would print of him, just as the runaway grazed him.

The horse might have looked at the bargains in Boulger & McOsker's windows had it had time, but fearing of pushing in a light of glass by stopping it kept on and tried to collect mail matter in the post office corridor.

Failing of this it stopped at King Boyle's for a "ball" but changing its mind ran into Bridge street and was seen on the L. L. & H. line making tracks for Lawrence.

Many persons and sleighs had narrow escapes from collisions.

FUNERAL SERVICES.

McCLUSKEY—The funeral of Alice McCluskey, beloved daughter of Michael and Rose McCluskey, well known residents of Centralville, occured Saturday afternoon from the residence of her parents, 87 Hampshire street, and was very largely attended.

There were many beautiful floral offerings including a spray of calla lilies from Denis McCluskey, brother of the deceased; vacant chair, Miss Alma Saball, crescent star and bar inscribed "Alice" Mr. Patrick Rourke and family; mound with dove, Richard and Maggie McCluskey; cross, Miss Ann Clinton; basket, Mr. Cahill; bouquet, Miss Bridget McCluskey; basket, Mrs. Mary Rourke; bouquet, Miss Mary Gaffney; wreath from pupils of St. Michael's school; basket, Miss Nora Enwright; bouquet, Miss Loretta Rourke; wreath, Miss Conlon and Miss Donahue; spray of calla lilies, Miss Minnie Jordan; spray of pinks, William Morrissey; spray of pinks, Miss Rose Gallagher, spray of calla lilies, Miss Alice Conlan; spray of pinks, Miss Maggie Quinn. The bearers were Henry Thompson, Dennis O'Brien, Patrick Curran, William Rourke. Interment was in the Catholic cemetery. J. F. O'Donnell had charge.

A Conference of Hogans.

The representatives of the different Hogan lodges of this state have arranged a conference to be held in the Falmouth house, Boston, Thursday, Feb. 15.

The conference is to decide upon a uniform degree for the different clubs.

The affairs is in charge of W. H. McGunnigle of Brockton; Robert Ormshee, Editor O'Sullivan, Lawrence; John Irwin, South Boston; Henry Murphy, Lynn; Michael McNulty, Fall River; and Thomas H. Boyle of Lowell.

The conference has been brought about in the main through the efforts of Messrs. McGunnigle and Boyle, who are Hogans to the heart's core.

Gone to Taunton.

Philip J. Farley, Esq., D. A. Long, John B. Swift and E. P. McOsker, left for Taunton to witness the formal opening of the new bowling alleys in that city, this evening.

The Hosiery Meeting.

The Lowell Hosiery stockholders met this morning and re-elected the old board of directors. A 2 per cent. semi-annual dividend was declared. George F. Morey was re-elected clerk, James Duckworth treasurer.

Cabled From Paris.

City Messenger Cahill received a cablegram from Mr. and Mrs. P. L. Gregoire stating that they had arrived safely in Paris. Their visit will last for six weeks.

SEVEN LIVES HAVE BEEN LOST

ELECTRIC CAR WENT THROUGH AN OPEN DRAW-BRIDGE.

Ice in the River Was Not Strong Enough and the Car Crashing Through Went to the Bottom.

By Associated Press to THE SUN.

MILWAUKEE, Feb. 4.—An electric car went through the open draw in the bridge over the Kinne-kinnick river, this morning. The ice on the river was not strong enough and the car crashed through to the bottom. The car was filled with people and seven lives have been lost and it is feared others will be found in the car.

POLICE KEEP THEIR EYES OPEN

ARRESTS FOR DRUNKENNESS AND OTHER OFFENCES.

Rather a Quiet Day in Court All Round—There Were Numerous Fines For Bad Breaches of the Law.

It was a large crowd which listened to the tales of woe poured into Judge Hadley's accustomed ears by the 20 or more Monday morning offenders. Six of the drunks were released.

Sunday drunks and second offenders were fined $5.

"John McCullogh?" said the clerk in a tragic tone of voice and an actor who evidently has been playing the part of a tramp stood up.

"He's been hanging around Bro. Gardner's mission," said Officer Frank Fox.

"He must have been playing the Beggar Student" whispered Lawyer Dan Donahue to the reporter.

McCullogh will walk the boards at the Bridgewater theatre for six months.

Thomas Clifford was sent to jail for 15 days.

James Connors was fined $8 for drunkenness and disturbing the peace and James Taylor was fined $0 for disturbing.

Frank Pauquette pleaded guilty to the charge of adultery. He was held in $500 for the grand jury. His paramour Martha White pleaded to the charge of fornication and was fined $12.

Walter Mason and Mary Braw, who is called Trapanud and who, it was said, enticed a young woman to ruin, pleaded guilty to fornication and were fined $15 each.

Joseph J. O'Neil and William J. Mulligan pleaded guilty of disturbing the peace and the former was fined $13 and the latter $15.

James Feeney, the worthless check passer, pleaded guilty of the charge of obtaining $14 under false pretenses. Pawnbroker Spaulding testified to the passing of the worthless check on the First National bank, for a watch and he said also that Feeney told him that he had $1500 in the American Trust company. Edward Donovan and Gus Sanborn testified that Feeney came to them and tried to pass checks on them. He told Mr. Donovan that he had $4000 in the Lowell Trust company. Feeney was asked where the watch was and he couldn't tell. He appeared to be on the verge of delirium tremens and could not account for the whereabouts of the watch. He belongs in Providence. The court ordered him to jail for eight months.

Andrew Devine who pleaded guilty of selling liquor illegally was fined $50.

Philip Salmon, Jules Lemieux, Jules Mitchell, Jos. White and Joseph Maure were fined $8 each for being present at a game of dice on Sunday. Salmon was also fined $50 for selling the dice players liquor.

The case of Albert F. Leonard for alleged feloniously kidnapping his son Walter A. Leonard, was continued until Feb. 8. His wife was the complainant.

THE STRIKERS WIN.

Mr. Faulkner Concedes the Old Schedule of Wages For His Striking Help.

The executive committee of the Faulkner's mill employes reported at noon that they were to notify the strikers that the proprietors of the mill had acceded to the demands and would open the mill on the old schedule, restoring the 10 per cent. cut down.

Vote For These Grooms.

The following intentions were recorded at the city clerk's office today:

Eli Barnes, 23, to Rose Frenette, 19.
Joseph Theberge, 23, to Aglaie Marion, 31.

SULPHUR BITTERS

Ladies:—
The Secret
Of a
Fair Face
Is a
Beautiful
Skin.
Sulphur Bitters
Will give you
A lovely
Complexion.

Send 3 2-cent stamps to A. P. Ordway & Co., Boston, Mass., for best medical work published

GRAND CONCERT,
—BY—
MR. and MRS. DURWARD LELY
—OF—
Madame Patti Concert Co.,
—AT—
Associate - Hall,
WEDNESDAY, FEB., 6th.
Tickets, 75, 50, 35 Cents.

LUTHROP & CUNNINGHAM,
182 Merrimack Street,
Photographers,
Crayons, Pastels and Water Colors a specialty. All work Guaranteed.

A Delighted Woman.

I am delighted with Ivorine Washing Powder and the lovely cake of Olive Oil Soap which I find in each package. I have used the soap all winter, and it's the first winter in many years I have not had chapped hands.

MRS. GEO. M. JONES,
Providence, R. I.

Send 2c. stamp for Premium Catalogue.

IVORINE
WASHING POWDER.

The J. B. Williams Co.
Glastonbury, Conn.

O'SULLIVAN BROTHERS'
Annual February Sale
IN FULL SWING.

All the leading makers' Ladies' Boots for which we are agents, including

Burt's, Garside's, Laird, Schober & Co.'s and Grover's Boots Sacrified.
Gentlemen's Shoes

In same manner. Very best makes. See them in our window.

We Will Make this February Sale Memorable.

Don't miss this sale. Look at the goods; they are our regular stock. Won't it pay to anticipate your wants.

O'Sullivan Bros.,
OPPOSITE CITY HALL.

Lowell Opera House
One Night Only, Tuesday, Feb. 4.
THE MERRY COMEDY,
The Amazons
By A. W. Pinero, author of "The Ironmaster," "The Second Mrs. Tanqueray," "Sweet Lavender," "Lady Bountiful," etc., etc., with MISS JOHNSTONE BENNETT, presented per arrangement with Daniel Frohman, manager Lyceum Theatre, New York, by a superb company under the management of CHARLES FROHMAN.
Prices, $1, 75, 50, 35, 25c. Seats on sale Saturday at 10 o'clock.

WEDNESDAY, Feb. 6.
KELLAR.
America's Own Magician.
Presenting the astounding results of a conscientious search for novelties in the old world. Kellar's New Theosophic Wonders—The Shrine of Koomra Sumi. The Mystery of "L'Hasa." The Mystic Light of Rain. Sonnambulin. The Adept of Serinagur. The Phantom Bride. Cagliostro! Flyto! And a solution of the great enigma, How to Get Rid of a wife.
Popular prices, $1, 75, 35, 50, 25 cents. Seats on sale Monday.

Thursday, Feb. 7.
There are others, but None Like These. The Fountain Heads of Modern Wit!
That's the Last Time I'll Ever Take Lady Belmont to a Ball.
A record of 700 Nights in New York as "Percy" and "Harold."
WARD and VOKES
In Chas. E. Blaney's Funniest (and always will be,)
"A RUN ON THE BANK."
You can't afford to miss it.
It's a guaranteed attraction, and worth going miles to see.
Regular Prices. Seats on sale Tuesday.

Music - Hall.
Thomas & Watson, Lessees and Managers.
Week Commencing Monday, February 4.
Monday, Tuesday, Wednesday,
And Special Dime Matinee Wednesday.
The greatest American Comedy Drama ever written, entitled
THE PLUNCER.
Produced by special arrangement with Mr. Oliver Byron.
Thursday, Friday, Saturday, the grand English Melo-Drama,
"THE TICKET-OF-LEAVE MAN."

FRANCIS W. QUA,
No. 3 Barristers' Hall,
Attorney and Counsellor at Law.

T. M. BOLTON,
139 Market Street, Gates' Block,
Saddle and Harness Maker,
Fine Repairing at the Lowest Rates

McCARTIN'S BAKERY,
107 Gorham Street.
Domestic Bread, Cake and Pastry.
Orders for Wedding Cake promptly filled
Beans received for baking.

JAMES H. CARMICHAEL,
No. 97 Central Street,
Counsellor at Law and Notary Public

BILLHEADS of every description printed at short notice at the SUN office.

PETER J. BRADY,
GROCER.
443 Gorham Street.
Choice, Teas, Coffees and Spices. Try our "BIG TWELVE," brand of flour, the best in the city.

$100. FINE SQUARE PIANO.
Four round corners, seven octaves, carved legs, in fine condition. $10 down and $6 a month, at
GARDNER'S
Music Store,
45 PRESCOTT ST., LOWELL, MASS.

For a Good Trunk,
For a Strong Trunk,
For a Reliable Trunk,
For a First Class Grip,
For anything in the Trunk line, go to P. F. DEVINE. Everything in the leather goods at lowest prices. Always go to headquarters. Go to the
LOWELL
Trunk Manufactory
70-72 Middlesex Street.

DR. BRETON
The eminent Specialist, will be glad to see all his former patrons and any who desire his services at
44 Central Street
Office Hours—1 to 8 p. m. Sundays and Holidays by appointment only.

LOWELL AGENCY FOR
FRANK JONES' ALE.
—AND THE—
Celebrated Anheuser Busch Beer.
The Trade and Families Supplied at Lowest Prices.
Orders by mail or telephone promptly attended to.
JOHN LANNON,
NO. 302 MARKET Street.
TELEPHONE—No. 38-2.

NEW LUMBER YARD.
No. 255 HILDRETH STREET.
Best Quality. Lowest Prices. Cedar Posts a Specialty.
P. V. AHERN & Co.
Telephone 568-5.

LETTERHEADS and ENVELOPES of the ab de printed at THE SUN office.

PARLOR SUITE CONTEST
For Popular Married Men,
THE SUN offers a magnificent Parlor Suite to the Most Popular Married Man who receives the largest number of votes up till Wednesday, Feb. 28th, 1895, at 9 p. m., deposited at this office.
ONE VOTE FOR:
Name.....
Residence.....

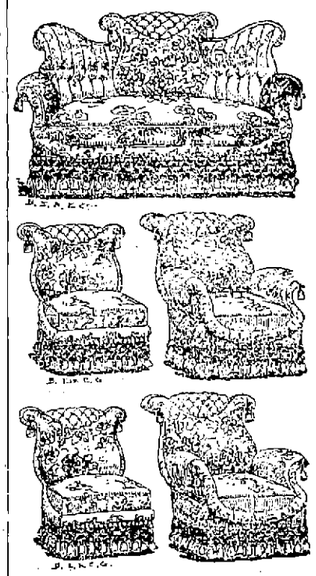

GRAND
VOTING CONTEST
Magnificent Parlor Suite
--To The--
MOST POPULAR MARRIED MAN
--In Lowell.--
Who Will Win It? Vote as Many Times as You Wish.

THE SUN will offer in a popular voting contest for the most popular married man in Lowell, a magnificent silk brocatelle parlor suite of five peices, of elaborate design, rich texture latest pattern, and first class workmanship. The suite is furnished by special order from O'Donnell & Gilbride, the well known house furnishers, and is one of the best ever sent out from their warerooms.

The suite may be seen on exhibition at O'Donnell & Gilbride's store.

It will become the property of the married man in Lowell, who receives the largest number of votes in the contest ending Thursday, February 28 at 9 p. m.

Ballots will be found each day in THE SUN. You can vote as many times as you wish and as often as you desire.

Announcements of the progress of the contest will be given daily.

BEANS! BEANS!!
6c. Per Quart.
45c. Per Peck.
THE BOSTON BRANCH GROCERY
Old No. 199 Middlesex St. New No. 455.
Opp. Northern Depot. Telephone 874-3, Brass Signs.
CALEB L. SMITH.....Proprietor

WM. E. LIVINGSTON,
DEALER IN
Coal, Wood, Lime,
CEMENT, SAND, GRAVEL,
HAIR, KAOLIN, PLASTER,
BRICKS, FERTILIZERS,
Straw, Hay, Grain, Flour
&c., &c.
NO. 15 THORNDIKE STREET,
Branch office, 49 Merrimack street.—Calderwood's cigar store.

SKATES
AND
SLEDS.
Callahan & Sanborn
RUNELS' BUILDING,
Merrimack Square, Cor. Bridge Sts.

Great Removal Sale.
We are about to remove to more commodious quarters and find it necessary to close out our present stock of Harnesses of every description. The greatly reduced prices still place [illegible] within reach of everybody in need. [illegible] stablished in 1[illegible]
J. C. DONOVAN,
27 Market street.

SUN WEATHER BULLETIN.

ALMANAC FOR TUESDAY, FEB. 5.

SUN RISES ..... 7 23 | MOON SETS ..... 2 32 AM
SUN SETS ..... 5 01 | FULL SEA ..... 1 00 AM
LENGTH OF DAY ..... 9 38 | HIGH WATER ..... 1 00 PM

Forecast for New England: Generally fair; decidedly colder; northwest gales; diminishing.

LOCAL NEWS.

The only interment recorded at the city clerk's office 1 day was Henry Ayotte 21 to Minnie Lessard 18.

There were two rattling cooking stoves in Lynn and Fall River, Sunday night, under the nose of the police.

Mr. Frank P. Thew has been engaged to manage the Little Rock, Ark., base ball team, and is at work signing players. He proposes to have a "star" team.

A large number of stockholders in the American Loan, Building and Investment company of Chicago, which is in the hands of a receiver, will be interested to know that information regarding the company will soon be sent out.

An Alumni Association.

The young lady graduates of St. Patrick's school have formed an alumni association and meetings are held every Saturday.

Addresses to Peculiar People.

Mr. Norman Keyes of the Boston Missionary Training school on foreign missions, addressed the Peculiar people of the kingdom at the Blossom Street chapel, last evening. Interesting letters were read from Miss Hattie Mallory of India and from Mr. Dale, an African missionary.

Monopoly is the Reason.

It costs just as much to telegram a message from Lowell to Boston, or in fact to any other place, today, as it did in 1847, according to a schedule of rates in an old railroad time table published in that year. The railroad to Boston from Lowell at that time was 65 cents, the rate until about 18 months ago when it was reduced to 55 cents.

What the Teacher Says.

The teacher of a room in the Colburn school, says that the statement is wrong that she forbade the pupils to look out of the window, at the time a boy's scream was heard in the direction of the Concord river. There was no excitement in the room and few of the pupils heard the scream. This correction is made in regard to statement of a pupil incidental to the story of a boy named Woods being missed.

The Letter Carriers' Ball.

The Letter Carriers' association met last evening and made arrangements for the annual ball which will be held in Huntington hall, Feb. 19. They intend to make it "the event of the season." Several post office officials from out of town are expected to be present, and also Governor Greenhalge and Mayor Courtney.

The officers are: General manager, J. F. Roane; assistant, John Slack; floor director, John Ewing; assistants, Bernard Riley and George H. McDonald; chief aid, J. J. Donahue; chairman reception committee, W. J. Lane; secretary, George L. Adams. The floor manager will have 20 aids, the general manager 10, and there is also a committee on banquet.

MUST NOT SOLICIT AID.

Order to Police Officers in Regard to Selling Tickets For a Relief Ball.

Much comment has been caused in Fall River by the action of the police commissioners in issuing an order that patrolmen are not to request or solicit friends to buy tickets for the annual ball of the Police mutual relief association, an organization which takes care of the widows and orphans of policemen who die while members in good standing.

The one way the association has secured a good fund is by the public patronage of the annual ball or excursion, and as a consequence of the new order much adverse criticism is heard.

The reason for the order is apparently the fear that purchasers of tickets may become violators of the law, and that officers might allow their gratitude to interfere with their duty.

The commissioners do not object to the sale of tickets by policemen upon request, but are decidedly against the patrolman soliciting friends to purchase tickets.

THE CADETS WON

At Basket Ball by Playing Their Full Team Against One Which Was Short Handed.

If there were prizes to be played for by the basket ball teams at the armory there might be some sense in quibbling over what men should play on a team, or who should be put on as substitutes. For instance, the Ambulance Corps and Cadets were scheduled to play a game. The former had two regular men sick and two out of town, making a team of five men. When it came to a question of filling the team for a game Capt. Plaisted of the Cadets, objected to filling the vacant places with men from other companies who knew the game.

Accordingly, the corps went into the game with five regular men, two new men and two vacancies against nine men. The Cadets won which of course was expected 15 to 0 after a game in which the Cadets seemed to delight in slugging and violating all rules of the game. The Cadets did not want to lose the game as they stand little show against other teams under favorable conditions. The victory of last night did not find favor with other players or even the spectators as it was too one sided, although the score was well kept down. The attendance was quite large.

HERE'S A UNIQUE ARREST.

Walter Tarr, a Lynn Man, Stole False Teeth Valued at $1000 and Sold Them for $30—They Belonged to a Bangor Commercial Man.

An arrest for a somewhat peculiar robbery took place in Lynn, Monday. Inspectors Rowe and Wells of the Lynn force arrested Walter F. Tarr, a well known character, on a warrant charging him with larceny of false teeth to the value of $1000 from the Union depot in that city on Jan. 14.

The molars which were stolen formed part of the luggage of a commercial traveller who represented a house dealing in that line of goods, and were checked by him to Bangor on the day above named. They were never put on board the train, however, as the case in which they were was stolen from the Boston & Maine baggage room, presumably. A railroad detective was set to work on the case, but after two weeks of hard work had found no trace of the missing teeth.

It came to the knowledge of Inspector Rowe one day last week that Tarr had disposed of a quantity of teeth in Boston, and with this for a clue he was enabled to trace them. The larger part of them had been left with a dentist at the corner of Tremont and Elliot streets, to whom Tarr had represented that he was a traveller for the house that made them, and would like to leave them as security for a small loan. He received $30, but never showed up to redeem the goods.

Dr. Colburn DENTIST 81 MERK ST.

If nervous, try Old Hundred cigar.

Wall paper at 18 Church street.

T. C. Lee, Fire Insurance, Donovan Bldg.

A true, life-like photo is something everybody admires. Marion makes that kind. Visit his studio in Barristers' hall and have a sitting made.

The greatest remedy for a cough ever known is Dr. Phelan's Cough syrup. A bottle costs 25 cents and is on sale at 230 Gorham street and all druggists.

We are getting the "Colin Young" stock ready as fast as we can and assorting the bargains so as to be able to dispose of them as comfortably as an increase of 25 extra salesmen will be able to do it. Watch our large advertisement for the date of this in a few days.

A. G. POLLARD & CO.

A New Office.

A room for the use of Dr. Fox is being fitted up at city hall on the same floor with Major Allen's office.

He Evidently Had Cheek.

Arthur Dubois, it is said, had an altercation with Zepherin St. George in the latter's apartments on Suffolk street during which he hit St. George on the face. The case will be decided before Judge Hadley.

The Salvation Army's Anniversary.

An anniversary demonstration was given at the Salvation Army barracks, last evening. It was conducted by Adjt. and Mrs. Parker of Boston, and the Lowell branch was assisted by 25 from Lawrence, in command of Captain Bill. The Lawrence contingent brought its band.

The New Board of Health.

The board of health met and organized yesterday. The mayor has not appointed a successor to Mr. Bayles and under the amended law of 1891 he holds over. Dr. J. E. Field was reelected chairman and Horace H. Knapp was chosen agent. Mr. Connors, the newly elected inspector, is engaged in house to house inspection with Inspector O'Hare in Ward Five.

He's Here From Seattle.

Mr. George Burbank, formerly of Lowell, now in the real estate business in Seattle, Wash., is on here for a visit. He says it is a thriving country out that way. Among the former Lowell people he sees frequently is William Willis, formerly an overseer in the Lowell hosiery, who went west for his health. He is successful in business. Mr. Burbank says the Lowell colony in Seattle keep posted on Lowell news for THE SUN goes out there and is passed from hand to hand to be read, and the changes are talked over eagerly and discussed vigorously. THE SUN goes all over the continent.

Board of Trade Tonight.

The Board of Trade evidently has in view a bill for amending the city charter judging from what is said in the call for tonight's meeting, as follows:

The consideration of the following propositions to amend the city charter:

1st. To change the method of electing the members of the school board, and decrease the number of members.

2nd. To elect city officers by direct vote of the people.

3rd. To provide for an additional alderman, and an additional member of the common council to be elected at large.

4th. Such other amendments as may be proposed.

It is hoped that our business men will appreciate the importance of these questions, and attend the meeting, and signify their wishes in the matter of charter amendment.

All amendments desired at this session of the legislature must be filed with our petition on or before the second Wednesday in February.

THE TEXTILE SCHOOL.

On What Ground It is Opposed by Those Representing Other Cities—Two Schools Now Under Consideration.

The textile school project is still under discussion at the state house. Lowell's claims are being fought by those favoring other sites. Now it begins to look as though the committee on education might be persuaded to report a bill locating the school in Boston, under the auspices of the Institute of Technology.

A suggestion has been made that there be two schools, one for the Lowell-Lawrence textile district, and the other for the southern district, New Bedford and Fall River. When the idea was broached to Representative Roe, he looked funny. "Two textile schools?" he inquired; "two $100,000 appropriations! This thing is getting to be too much of a muchness. What ought to be done, is to give the school to the Institute of Technology, locate it in Boston, and thus accommodate pupils from all over the state."

The Lowell members scoff at this idea. Senator Foss and his colleagues deny that the institute desires the school. They inquire why a man so interested in the institute as Augustus Lowell should have so completely committed himself to the Lowell textile school, offering machinery and other aid. They say that when the committee on education visits Lowell and sees what has been done, and hears what the city has to offer to help the matter along, the question will soon be settled.

Senator Atwood of Plymouth admitted that he had not thought much on the subject, but it seemed to him the best way would be to let the Institute of Technology increase the work of its textile school. "A textile school," he said, "will educate boys to go into the world and pursue their occupation. If it were located in an industrial centre the effect would be the same. You cannot keep them at home. Therefore, I do not see the advantage of keeping the school in such a centre. More than this, though the cotton industry is in the centres, the woolen mills are scattered, and so Boston would be a better place for the school."

Senator Leach of Plymouth expressed similar views.

President Butler of the senate, who represents one of the textile centres, New Bedford, said there were at least 15,000 textile workers in his city. He supposed Fall River had twice as many. New Bedford, he understood, was the second textile city in the number of spindles. As he understood it, the textile school was designed to be a benefit to thousands of bright young men and women, who by force of circumstances annually entered the mills. A school in Boston would be of little advantage to them. It should be near their homes. The logic of this argument, he admitted, pointed directly to two schools, one in the Merrimack centre and the other in the southern district. Those in the woolen industry could attend the excellent Boston school.

A Lowell man said the people of his city were interested in the school. The project was started by her citizens. They would like aid, but would have a school anyway.

Notice.

John J. Cosgrove & Co., dealers in hay and grain at 478 Merrimack street, having gone out of business, hereby notify all persons indebted to them to make settlement without delay and all outstanding bills against the firm should be presented for payment.

JOHN J. COSGROVE.

Feb. 5, 1895.

You May Think

that the question of sugar has been settled, but we can still sell you 24 pounds of the best granulated sugar for $1.00. Dickson Bros., the big Ten Dealers, 68 Merrimack street.

PSYCHOLOGICAL STUDY OF LIFE

NOVEL BUT DEEP THOUGHT ON VITAL ACTION.

Women at the Club Consider Existence in the Light of Modern Research From a Lecture by Prof. Stanley Hall.

Prof. G. Stanley Hall of Clark university, Worcester, spoke to the members of the Middlesex Women's club, yesterday afternoon.

His lecture was on psychology, and treated on "The new way of studying the soul."

In the course of his remarks Prof. Hall said:

"It was only a few years ago that they were afraid to have biological psychology introduced into the colleges, but now all the leading colleges have chairs established in this study. At Clark university there are five professors and fifteen students. At the fourth annual meeting of the American society they reported 50 professors in this country. This line of study has a special interest for women, and English as well as American women are taking it up."

The first part of the lecture was devoted to a treatment of the brain, without the knowledge of which, the mind and will cannot be studied. Until 10 or 15 years ago there was no conception of the millions of cells that compose the brain, and of the fact that in these cells the most elaborate changes are going on constantly. Within two years scientists have succeeded in bringing brain cells of living creatures under the microscope, and studying them in the process of changing.

Every thought and movement produces a change in the brain cells. They break down and at night the cells that were studied in the morning have materially changed. This constant breaking down without repairing means prostration and neurasthenia, and when the breaking down reaches a certain point, the cells cannot be reconstructed. Many diseases which have been thought to have other pathology are nothing but fatigue. In the molecular region of the brain there are cells which may be developed and may not. Education makes action automatic. It makes that which was taught us with difficulty easy to our children, even though we do not I've to see them born. The things we know best are the things we think quickest. It is possible now to survey the brain in living subjects so that the action of the parts most used can be seen.

He gave a detailed explanation of what I called a person's rythym and in concluding described the way in which the psychologist studies life.

TRIED TO SUICIDE.

Fred Goldwaithe Cut His Throat With a Razor But He Is Not Dead.

Fred Goldwaithe, aged 30 years, unmarried and quite well to do financially, a brother-in-law to the Goodales who keep the Goodale farm up near the Forest house on Varnum avenue, Pawtucketville, tried to commit suicide this morning.

He went out to an outhouse and was missed for quite a while. When searched for he was found lying in a pool of blood, he having cut his throat with a razor. Drs. Irish and Ricker were called and found that Goldwaithe had cut two superficial arteries of the neck and that he had failed in the attempt to end his life. He was taken to the General hospital. He will recover.

Getting Ready for Work.

The new sewer committee held a meeting yesterday but did little business. Alderman Howe presided and Alderman Hills was the only other member present. Supt. Crowley and City Engineer Bowers were present. One vote was passed to award a woman $15 for damages done to her land by the building of a sewer. The grass was trampled down and her hen house was used as a tool house without her permission.

St. Patrick's Day Convention Tonight.

The Y. M. C. I. of St. Michael's parish will be represented in the St. Patrick's day convention this evening.

The following delegates will represent the Holy Name society of St. Michael's church in the St. Patrick's day convention, this evening: Charles Callahan, Nicholas Gallagher, John P. Rogers, Thomas Salmon and James Fitzgerald. The delegates are unpledged.

Two Great Bargains.

A pair of Royal skates, or a beautiful glassed picture given with one pound of our famous 60c tea or sold for 25c each. The U. S. Tea Co., corner Central and Prescott streets.

Cost Five Lives.

PROVIDENCE, Feb. 5.—The explosion of a steam boiler at Mashapaug pond yesterday resulted in the death of four men and a boy, and the injuring of over a dozen others, some perhaps fatally. There were 100 or more men and boys at the ice houses ready to begin work when the explosion occurred. The buildings in which the engine and boiler were located and the adjoining structure were wrecked, and the crashing timbers and boiler landed into a tangled mass in the floor, where the 50 men stood only a few minutes before. It had been in use since 1865. A steam pressure of 80 pounds was allowed, and there were 60 pounds on when the accident occurred.

Double Affliction.

SALEM, Mass., Feb. 5.—Samuel B. Hathaway, keeper of the Salem jail, died last night from brights disease. He did not consider that he was seriously sick until about 10 minutes before he expired. Mr. Hathaway was a prominent Republican, and had been in charge of the jail for 15 years. He leaves a widow at the point of death.

President Meserve Honored.

BOSTON, Feb. 5.—It is announced here that President Meserve of the Shaw Institute, Raleigh, has been appointed on the national board of Indian commissioners, to succeed the late Professor Painter.

Winter's Icy Blast.

CHICAGO, Feb. 5.—The sharpest cold spell that has visited Chicago for 22 years has made its appearance. The mercury has fallen to 13 degrees below zero.

New Collector.

WASHINGTON, Feb. 5.—The president sent to the senate the following nominations: Collectors of customs, Abraham Osborn, at Edgartown, Mass.; Henry P. Kitfield at Gloucester, Mass.

Twas a Close Shave.

CHICAGO, Feb. 5.—In a vote on the resolution to debar puts and calls trading on the board of trade, the resolution was lost by a close vote. The balloting created unusual excitement.

Quincy Wants to Borrow.

QUINCY, Mass., Feb. 5.—The city council has requested the mayor to ask the legislature for permission to issue bonds to the amount of $300,000 in excess of the debt limit, for the construction of sewers.

Officers of The Violet Party.

The officers for the Violet party which will be held by the young ladies' of St. Michael's parish, Feb. 20, are; general manager, Richard J. McCluskey; assistant, Charles H. Joyce; floor director, William Donohue; assistant, Eugene P. McOsker. Henry Courtney, Esq. will be chairman of the reception committee.

The newly elected officers of the Workingmen's Debating union are: President, George Wright; vice president, Mark Noble; and Thomas Blair; secretaries, Wm. Haigh and Arthur Mellon; usher, Wm. Hovey.

FROST

BITES

Chilblains and all Aches and Pains are quickly cured with

Pain Killer.

The most serious winter ailments find their master in this sterling remedy. People who are exposed to the weather should at all times have a bottle of Pain-Killer where it can be quickly reached. Sold everywhere. The quantity has been doubled but the price remains the same.

Perry Davis & Son, Providence, R. I.

Highest of all in Leavening Power.—Latest U. S. Gov't Report

Royal Baking Powder

ABSOLUTELY PURE

THE BAY STATE LEGISLATURE

NEW STREET RAILWAY IN WESTERN MASSACHUSETTS.

Women For Assistant City Clerks—Milkmen to Keep Clean Cans—Various Other Measures.

BOSTON, Feb. 5.—Resolutions were introduced in the house requesting the senators and representatives of the commonwealth in congress to use their influence to secure legislation which will make uniform the hours of labor in the several states of the Union.

Mr. Teanoh introduced a bill providing that it shall be unlawful to put or cause to be put upon any game, fowl or animals for advertising purposes any printed sign, or any of the apparel or any semblance of the wearing apparel worn as clothing by human beings.

A bill was introduced limiting the interest rate on chattel mortgages to 1½ per cent per month and providing a maximum penalty of a fine of $500 or imprisonment for a term not exceeding six months for violation of the act.

Other bills were introduced empowering women to hold the office of assistant town and city clerk; requiring milk dealers to keep clean cans and jars; providing for furnishing cities and towns with copies of Massachusetts statutory citations, tables of statutes cited, expounded and constructed by the supreme judicial court.

A petition was received for an act to incorporate the Western Hampshire Street Railway company to operate in Williamsburg, Goshen, Chesterfield, Worthington and Cummington, in Hampshire county, the capital stock not to exceed $160,000, and the company to be authorized to transact the business of a common carrier of goods and merchandise.

Bills were introduced in the senate limiting to one year the time within which an action must be brought against an assignee in insolvency; relative to replacing defective ballot boxes; in relation to misrepresentation in applications for membership in fraternal beneficiary corporations.

Mafia Against Mafia.

NEW YORK, Feb. 5.—Francisco Bareia, an Italian butcher, was shot and instantly killed by Francisco Cussaco, an Italian barber, during an altercation. Both men are natives of Sicily, and are said to have been associated with members of the Mafia society.

TO THE YOUNG FACE

Parzoni's Complexion Powder gives fresher charms, to the old renewed youth. Try it.

—TIME—

Is now when you should start economising on the

—NEW YEAR, 1895.—

If you want to produce the proper results you should visit from day to day our market and examine and compare the prices and quality of goods which we show you.

—COMMENCE TODAY—

And at the end of the year you will say that there is no place like

Walsh's Union Market 165, 169, Middlesex Street, Foot of South Street

BRING YOUR WIFE

To look over our unique and comprehensive display of all the latest styles in furniture when you come to select something new for the home.

People examining our stock have sight of everything in vogue, and therefore have seen and know just what is most desirable in every department. The longer any article bought of us is used the greater will be the satisfaction of the buyer with the purchase. This is the point that makes our store so popular with the public. If you need anything in the line of Furniture, Carpets, Ranges, or any article in the Housefurnishing Goods, you can buy it from us now at your own price.

Cookin Bros., NO. 66 PRESCOTT ST.

St. Valentine's Day

Falls on Feb. 14. We are prepared to receive him with a full line of very artistic Valentines and Valentine Cards. All prices

LAWLER, The Stationer,

Telephone 378-4. - - - 79 Merrimack and 15 John Sts.

DRESS - GOODS!!!

The largest and best line of Spring Novelties ever offered in the city of Lowell. Examine our 50c. Novelties. They are direct from the manufacturers, and are 25c. a yard less than such goods were ever offered for. Our $8, $10, and $12.50 Silk and Wool Novelties, direct from Paris and Berlin, are perfect gems. You must have one. They would be cheap at $15, $20, and $25 a pattern. Our line of Plain Serges and Henriettas is the largest and most complete of any ever offered in this country. We have them 46, 50, and 54 in. wide, in all the latest and most popular colors.

Goods that were sold last year for 75c. a yard, } Only 49c. a Yard.

Goods that were sold last year for $1 a yard, } Only 59c. a Yard.

Goods that were sold last year for $1.25 a yard, } Only 75c. a Yard.

The best German Henrietta Cloth, $1.25 quality, } Only 69c. a Yard.

Early last fall we placed the order with prominent German manufacturers for our spring stock of BLACK DRESS GOODS, both plain and brocades, at 32c on the dollar less than last year's prices, and these goods having just arrived. We ask your inspection of the same. We know that anyone in need of a Black Dress will find it to their advantage to examine our stock before purchasing.

Cook, Taylor & Co.,

231, 233, 235 and 237 CENTRAL STREET.

Mower & Sparks

We defy Competition,
We invite Opposition,
But under no Condition
Do we retire from our Position
That we can Clean Your Watch in the best possible manner for only $1.
(For the past 5 years with J. J. Olain.)

285 CENTRAL STREET.

FIRE SALE OF HARDWARE AND CUTLERY

Will Continue Throughout This Week.

FULLY - $25,000 - WORTH - OF - STOCK - STILL - REMAINS - TO - BE - SOLD.

CRAWFORD SPECIAL SALE OF BICYCLES.

We offer this week 30 of these high grade Wheels, NOT in the least injured by fire, smoke or water, for the ridiculously low price of

$47.00 EACH,

Never before sold for less than $85.00 and offered now at above price in order to close out the stock as we do not intend to sell Bicycles in future. The only terms are Net Spot Cash at time of sale.

BARTLETT & DOW, Benner's Old Building, cor. Central and William Sts.

THE LOWELL DAILY SUN.

VOL. XXV. NO. 56. [THE SUN leads in local news.] LOWELL, MASS., TUESDAY, FEBRUARY 5, 1895. [THAT'S why it leads in circulation.] PRICE ONE CENT

SECOND EDITION

THE STRIKE IS OVER.

Faulkner's Mills Strikers Will Go to Work With the Last Cut of 10 Per Cent. Restored.

After a 10 weeks' struggle between the managers and employes of the Faulkner's mills the former have given in to the demands of the latter.

Word was received yesterday from the office to the effect that the cut down would be taken off and work resumed at the old scale of wages.

Some of the departments started up yesterday afternoon and it is expected the whole mill will be running during the week.

BASE BALL NEWS.

Several well known Lowell base ball players will play in the southern league the coming season and M. P. Stone, president of the Little Rock club has taken these players for the Nashville team: Daniel Sweeney c, McPherson p, Thorne outfielder. The Montgomery, Ala., management wants Edward Cuff as second baseman, M. McGuane third baseman, Jack Corcoran and M. Flynn, catchers.

Lowell Should Keep Wide Awake.

A big meeting of Fall River citizens is called for tomorrow night, for the purpose says the Fall River Herald of "asking the citizens whether or not they want the school. Lowell is going to have such a school if she has to build it herself: New Bedford is said to be angling for the prize in that city's beautiful, Italian way. Now, what is Fall River going to do?"

Fire at Talbot's Mills.

There was a slight fire in the picker room of the Talbot mills, last evening, caused by spontaneous combustion, which the town department quickly checked. The damage will not be extensive.

Why Not.

If you are economizing why not look over your printing bills and see if you are not paying too much for printing. Call at this office and get prices on your work, and see if we cannot save money for you.

Are You Going Home to Ireland?

Do you send money across? If so, call at 324 Market Street, corner of Worthen. Mr. O'Donnell's drafts are payable at any bank in England, Ireland or Scotland. Passage Tickets to and from Queenstown, Galway, Londonderry, Belfast and Liverpool, Glasgow, and all parts of the old country at lowest rates.

James F. O'Donnell,

Agent for the Cunard and other steamship lines, 324 Market Street, cor. Worthen.

A. G. Pollard & Co.,

SPECIAL ANNOUNCEMENT

We purchased Friday at public auction, the entire stock of the late John Young, whose popular store on Central street has, for several years, been well known for its well selected and desirable stock of Ladies' and Gent's Underwear, Gloves, Hosiery, Small Wares, Notions, etc.

THIS - ENTIRE - STOCK,

Which cost Mr. Young thousands of dollars more than we paid, is now being removed into our Palmer Street Basement, where it will be carefully re-arranged and marked for a GREAT SPECIAL LOW PRICE SALE.

Remember that these goods will not be put with our regular stock, but will be sold in our large and commodious PALMER STREET BASEMENT, at a Great Special Low Price Sale.

FULL PARTICULARS of which will be announced in a few days.

A. G. Pollard & Co.,

MERRIMACK, PALMER, AND MIDDLE STREETS.

MILITIA COMPANIES TO TRAMP

ONE OF THE POSSIBILITIES OF THE SUMMER CAMPS.

Practical Experience Necessary to Keep the State Forces Up to the Standard of Efficiency—Plan as Proposed to Supply What is Needed.

Now that orders for inspection of armories and of militia companies have been issued militiamen are looking ahead to them and even further ahead to camp time.

The summer encampments are looked forward to with unusual interest from more than a single reason, and as there is something special in the air, it interests Lowell men—present, past and prospective militiamen. It will be remembered that nearly three years ago the Mechanic Phalanx of this city—Co. C, 6th regiment—went into camp over the road, getting practical marching and actual night camping experiences. At that time Capt. Geo. E. Lull who inaugurated the plan found little or no encouragement or assistance in making soldiering practical. But sentiment has changed now. That year's experience was most satisfactory and that of the year following additionally so, because Col. Chase took individual interest in it.

But there was no marching into camp last year because the idea was frowned on, presumably for the reason that the Lowell company seemed to get too much praise for its novel departure. Other commands would have followed Co. C.'s experience. Even the other Lowell companies would have marched into camp but there seemed to be a wire somewhere which checked all tendencies that way. But this year, possibly, the entire plan of going into camp will be changed. It is said that Col. Percy Parker, assistant inspector general, believes in sending a regiment out into the country for its annual tour of duty, starting it out on the march for three days, to get practical work in the fields, to teach men how to make and break camps night and morning, to give the quartermaster and his staff experience in supplying provisions, fuel, transportation, etc., and in fact to bring every man in the service into use. What does the quartermaster of a regiment do at present, in actual work? What would he do if the militia was called out for actual service? Moreover, how many men know how to build a fire over which to cook their rations?

Of all the enlisted men in the state militia fully one-third are useless; they would soon be weeded out in actual service.

It is proposed to put a regiment on the road for three days; then march into camp at Framingham for the governor's review, and then allow two days for the return home.

This would make a company a practical, well tried, and moreover a well disciplined body of men, an experience and discipline which would never come with a month's quarantine at the muster field.

The New York National Guard is rapidly out ranking the Massachusetts militia, for experience and development and equipment. To make the Old Bay state blue coats a force of strength something practical in the way of experience must soon be adopted.

As regimental marches and camps are favored by officers high in the service it is evident that such plans will be almost unanimously adopted by regimental officers, even by those who frowned down the idea carried out by the Mechanic Phalanx.

It looks very much like regimental camps the coming summer.

It may be interesting to people to know that in Massachusetts the military regulations governing the calling out of the militia prescribes that no company shall leave its armory without being equipped with ball cartridges. Blank cartridges cannot be used on such occasions in this state.

Another thing, the law says that when, in time of riots, a company is ordered to aim for a volley, the aim shall be on a level. There must be no firing over the heads of a crowd.

In Brooklyn recently, a militia company fired over the heads of a crowd. Now a ball from a cartridge used in a rifle will travel a couple of miles, and in firing a volley to frighten a crowd of angry people the risk of being killed fell to innocent and peaceable citizens from a half to two miles away.

THE SUN CONTEST.

There is a steady increase in the votes cast for the popular married men of the city judging from the influx of votes to swell the totals of the leaders.

Are you saving your votes? The time is getting short, only 23 days more. The figures today are as follows:

R. Saunders, 65 Salem street	4201
John J. Wallner, 28 Lagrange street	2451
J. D. Sheehan, 17 Auburn street	1500
Richard F. Welch, Watson and Lawrence	337
John Frazer, Marion street	300
A. L. Mellen, West 3d street	610
John Dunfeey, Lagrange street	268
Miles F. Burns, 124 Lane street	200
C. Winslen at Armour & Co.'s	193
Jas. Curren, 50 Pond street	97
E. Mackley, 86 Perry street	77
Robt Robinson, Lakeview avenue	68
Charles Dion, 24 Merrimack street	45
John P. Mahoney, 66 Crosby street	40
Cornelius Cronin, 106 Dummer street	38
Geo. Brady, Bradford avenue	38
Thos. Learon, 381 Lakeview	34
Peter Farrions, Fulton street	33
A. Berry, 306 Fayette street	31
J. D. McCarty, Market street	30
M. E. Cardill, 98 June street	23
Daniel Quinn, 110 Dummer street	21
John Meslouis, 192 High street	19
John Sawyer, 282 Appleton street	19
Martin Cuff, Worthen street	18
John Nickles, 15 Prescott	18
Frank Caskins, cor. Central and Mills streets	16
Dr. Walker, Hanks street	11
H. N. Trott, at Armour & Co.'s	9
Geo. S. Gringe, 19 Broadway	10
John H. O'Brien, 111 High street	9
A. Gordon, 22 Linden street	6
Thos. Lonergan, 18 Fifth avenue	5
Peter Gallagher, Lakeview avenue	5
Geo. Dow, 3 Hanks street	4
Dan Quinn, 110 Dummer street	4
T. Mulley, Lawrence street	4
J. Henry Collins, Broke street	3
Thos. Rice, Sr., 22 Appleton	3
James Egan, 113 High street	3
P. B. Duggan, 55 Pleasant street	2
Jas. Joyce, Pawtucket fire house	2
Geo. Flint, Pawtucket fire house	2
M. McCarty, Suffolk	2
Michael Roche, Fulton street	2
George Ashworth, Rock street	2
Eugene Wright, Branch street	2
John P. Shea, Crosby street	2
W. H. Holgate, 80, Whipple street	1

PINERO'S "THE AMAZONS."

This Remarkable Farcical Romance to be Presented at Tonight's Performance.

The farcical romance, The Amazons, which will be presented by Mr. Frohman's company tonight, is deserving of a big house, for it is an engagement extraordinary.

The story is woven about three young women who masquerade in masculine garb. It is deliciously bright throughout in the dialogue, and is being played in a manner above criticism. From the cast here given it may be seen that the people are all of high standing and recognized ability:

Lady Thomasie Belturbet	Johnstone Bennett
Lady Sophie Belturbet	Maud Odell
Lady Wilhelmina Belturbet	Elaine Ellson
Miriam	Ida Vernon
"Sergeant" Shuter	Louis Bial
Harrington, Viscount Litterly	George Alison
Andre, Count de Grival	Beaumont Smith
Gulfred, Earl of Tweenways	Lorimer Stoddard
Rev. Roger Mitcham	John Findlay
Fitton	Vaughan Glaser
Oris	A. W. Gregory
Youstt	W. S. Holmes

The piece had wonderful success in New York.

Kellar and His Art.

A remarkable man is Magician Kellar, who calls from the unseen (to the audience) world strange people who do strange things. His black art is a marvel, mystifying to the most expert in such matters. The one special feature of Kellar's performance is that he confidentially shows his audience how his tricks, illusions and necromancy is done, and leaves them just as bewildered as before. He will be here tomorrow night.

"Harold and Percy"

Ward and Vokes are the fun making team, and in their farce "The Run on the Bank" they have a vehicle to keep the fun moving merrily. Thursday night is their engagement.

They Sang With Patti.

Mr. and Mrs. Durward Lely who will sing at Associate hall tomorrow evening, were formerly in Mdme Patti's Concert company, and they are singers of rare talent. Their concert will not be equalled this season.

The Plunger—Music Hall.

A few years ago when Oliver Doud Byron was on the stage as the favorite actor of the romantic type in his Across The Continent and The Plunger, he became so well known that he was called a world conqueror, and his favorite lithographs showed him leaning indifferently apparently against a globe. But public taste for individuals is fickle and while Oliver Doud Byron almost dropped out of sight, when other stars ascended, his plays held the popular favor. The Plunger was one of them, and it still has drawing attractions as was evident at Music hall last night when this piece was put on. The company made the most of it and an excellent performance it was, with equipment in good taste. Messrs. Thomas and Watson take part and Mr. Kirke and Miss Tyler have favorite parts. Do not forget it today and tomorrow.

An Alleged Kidnapping Case.

What promises to be a decidedly new and interesting case will come up in the police court, Friday, when Albert F. Leonard of this city, formerly of Boston will answer to the allegation of having kidnapped his child, Walter A. Leonard, the complainant it is said being Leonard's divorced wife. The woman has retained Lawyer Corey of Boston as counsel and will push the case.

The particulars could not be learned definitely, yesterday, but it is said that some three years or more ago Leonard and his wife separated, the child being given in care of a friend. Afterward the father, so the story is told, took the child away from its new home and brought it to Lowell. Since then the wife obtained a divorce and custody of the child and has been looking for it for over a year, her search resulting in the arrest of her erstwhile husband. It is said the husband denies all knowledge of the child's whereabouts. The trial of the case on Friday will bring out the truth of the matter, undoubtedly.

Grip is on the Grab.

Grip is so prevalent in Chelmsford that it will be necessary to close the schools. The epidemic is on the "go" in Lowell.

"HER GOOD SON"

Was a Very Bad Boy in the Eyes of Judge Hadley—Another Fine for Keeping an Unlicensed Dog.

Court had been opened and the business was progressing quietly when a very old woman who had been sitting alone in a corner watching her son who was in the dock began suddenly a series of hysterical yells that startled everyone. "What will I do without my good son?" screamed the poor old woman as she was led from the room. The son was up for drunkenness.

It costs Joseph Thibeaut $15 to keep an unlicensed dog. He is the second man to be fined for keeping such animals. This should serve as a warning to dog owners to obey the ordinance relating to the licensing of dogs.

John Sullivan, another incorrigible drunk goes to the state farm for six months.

LIVING PICTURES OF DRUNKS.

Novel Feature of the Temperance Movement in the City of Soles.

Something new in the temperance crusade in Lynn is to be tried by some of those who are laboring to save people from the drink evil in that city. It is nothing more nor less than, as characterized by R. S. Sidelinger, the presentation of "Living Pictures of Lynn Life."

At the last meeting of the organization interested in this movement, held Sunday, the names, addresses and a sketch of each person convicted of intoxication during the week in the local police court were given. And this practice, it was announced, would be made a special feature of the meetings in the future.

Many people of Lynn will be interested, it is thought, to see what the outcome of this step will be. It is claimed that one of the members of the temperance organization has volunteered to secure the necessary information for the next meeting.

PERSONAL.

Miss Albina Breault will visit New York this week.

A son has been born to Mr. and Mrs. Joseph Demarais.

Mrs. A. S. Lyon and son will leave for Florida, tomorrow.

Mr. and Mrs. F. P. Putnam of Nesmith street have gone to New York.

Mr. and Mrs. George V. Gregg have returned from their wedding trip.

Rev. Fr. Garin, O. M. I., at St. John's hospital, shows little improvement in health.

A son has been born to Mr. and Mrs. Eugene F. Morrill of 136 Fort Hill avenue.

Mr. and Mrs. Joseph Willis of Washington street are receiving congratulations as there is a baby boy at home.

Messrs. Charles Foss, Arthur Brown, Gordon Tweed, Roy Talbot, Charles Duncan, Bert Bishop and Will Potter will usher at W. P. Hovey's concert at the Lawrence city hall, Thursday evening.

A New Branch of Business.

For a long term of years Col. Beals well known all over New England as a decorator of halls and buildings for state, civic and special occasions, has had almost a monopoly in that line of business. Now with advancing years when he steps aside, O'Donnell & Gilbride of this city come to the front, as decorators, and already their remarkable success in artistic decorations has brought them great praise.

One of their special pieces of work will be shown at the Young Men's Catholic association hall at Lawrence next Friday, and Lawrence papers say they expect to see one of the finest displays on record. Mr. James Hastings will have charge of the work for the firm.

Resolutions on Dr. Fisk's Death.

At the meeting of the St. John's hospital staff, yesterday, Dr. Frederick Nickerson presented resolutions, which were adopted, on the death of Dr. C. M. Fisk, which were couched in eulogistic and eloquent language.

Pushed Through a Pane.

Oliver Jansen, a young boy of Perkins street while gazing on the contents of a candy store on that street with a companion, a few days ago, was pushed through the glass by his companion, unintentionally, receiving severe cuts about his forehead. He was taken to his home where Dr. Rochette attended him.

PRICES SNOWED UNDER.

A Shoe Sale Without Peer or Parallel.

A sale that tells the story of a tremendous cut down—a bona-fide, legitimate sale.

OUR GENUINE REDUCTIONS

Arrest attention and attract customers because they are genuine, and because what is seen in the stock shows the newspaper statement to be truthful. All we ask you to do is to see and investigate for yourselves, and you'll then know that we are today giving the greatest values for the money in Ladies', Men's, and Children's Shoes ever offered in this city.

A FEW SAMPLE BARGAINS.

Ladies' French Kid Welt Boots, Opera and Common Sense, made by one of the best shoe manufacturers in the country, at $1.50, reduced from our former price of $5 50

Old Ladies' Comfort Boots, hand turned, at $1.00, reduced from former price of $2.87.

Misses' Kid Button Heel Boots at 75c, reduced from $1.97.

This means that you can come into our Shoe Department and select Shoes at much less than half former prices.

J. L. CHALIFOUX

Central and Middle Streets.

5 O'CLOCK

FISTIC GOSSIP.

Here are statements of two fighters who are matched for a limited round contest in Boston next month:

Jake Kilrain feels confident of winning from Peter Maher. He stated the other day: "If I lick Peter Maher this trip then I'll cross the Atlantic and challenge Slavin" If I don't lick him then I'll know my time is past and let scrapping alone. There are others, too, whom I want to tackle, and I think I am just as good a man now as any of them. If I thought I could not do him I'd not go into the thing."

Peter Maher, the heavyweight boxer, matched to spar Jim Hall, Steve O'Donnell and Jake Kilrain, says: "If I defeat O'Donnell and beat the others I will challenge the winner of the Corbett-Fitzsimmons bout."

Should both Corbett and Fitzsimmons refuse to notice his challenge Manager Quinn will take Maher to England and challenge Peter Jackson.

James Waters and Al Bellivean of Worcester have signed articles for a 15-round glove contest for $200 a side to take place within 10 weeks before the club offering the best inducements. They are to weigh in at 128 pounds.

JUST A LITTLE GOSSIP.

"I have debts to meet. If you owe me you will confer a favor by a prompt settlement in order that I may pay mine." is the novel "local" that appears in a little Kentucky weekly which sometimes reaches this office. It is signed by a man named Greene. He must be green; his debtors will get out of town when they see that, provided they're like some people in this city.

The same paper has the following editorial: "Young man, throw away that cigarette, have your hair trimmed, quit combing it down over your eyes and try to look and act like a man. How can you expect any sensible business man to employ you so long as you can do nothing but act the dude? Grab on to a saw and buck and go to work. Don't let your poor old father and mother work themselves to death to support you in idleness. Either go to work or go off and die."

Let a stranger, a woman, be seen in our streets or in a theatre, and how she is stared at, if her clothes fit her and show an unerring instinct in color or a delightful individuality. To some she is at once a suspicious character, and even introduction and subsequent acquaintanceship hardly reverse the first judgment.—Journal.

LOCAL NOTES.

Cards are out for the annual mid-winter party at Rogers Hall.

The U. V. U. whist party will be held in Post 185 G. A. R. hall Feb. 21.

The fire in the picker room of the Talbot mills at North Billerica was the first for six years.

The Ancient Order of Hibernians will hold a grand union entertainment St. Patrick's night.

John Fisher, electrician for the street railway lost a portion of one finger by an accident Sunday.

Miss Helen M. Osgood succeeds Miss Floyd at the Highland school, who goes to the Lincoln school.

Miss Isabelle Talbot and Miss Grace Cummock will give a subscription party on St. Valentine's night.

Rev. L. B. Bates of Boston delivered a lecture at St. Paul's church, last evening, on his travels in Europe.

Miss Grace F. Ward, youngest daughter of William H. Ward, has been appointed a temporary teacher in the High school.

We buy second-hand furniture, carpets and stoves or take them in part payment for new. A. E. O'Heir & Co., 16 Merrimack street.

J. J. McGill, senior counsel for defendant in the Keegan murder case, in Providence, R. I., is a brother of Mrs. M. H. McCue of Lowell.

Two sick individuals were taken from Capt. Gardner's mission to the Tewksbury almshouse by Dr. Ricker and the ambulance, last night.

Owing to the severe weather work on the Tremont & Suffolk storehouses has been stopped. The height has reached six stories and it will go higher.

Rev. William D. Joyce, O. M. I., is to speak a few words to the Burkes' ladies' auxiliary next Thursday evening chiefly with regard to the coming bazaar.

No better watch makers in Lowell than Green's. Watches cleaned or main springs replaced $1. All jewelry work in proportion. Green's, 88 Merrimack street.

The strong wind blew out a big piece of glass in one of the large panes on the Prescott street side of the Alpine club's rooms in the Howe block, this afternoon.

The friends of Miss Annie Ogley called on her at her home, 297 Thorndike street, Saturday, the occasion being her twenty-first birthday. A delightful evening was passed.

Beginning a week ago the chief of police has ordered the keeping a of systematic record of every call made over the police signal system. This list includes duty calls, wagon calls, and telephone messages of all kinds.

The Middlesex county senators and representatives met yesterday and organized a club for the year and Reps. Hayes and John Joseph O'Connor of Lowell. Burns of Ayer and Hawkes of Westford are on the executive committee.

A delegation of Mt. Sinai chapter, R. A. C. of Masons attended the convocation of Mt. Horeb chapter of this city at Masonic Temple last night, on the occasion of a visitation by Most Excellent Grand High Priest J. Gilman Waite and suite.

The quarters used for a school room at the poor farm, before the county truant school at North Chelmsford was opened, are being converted into a hospital for the insane male paupers. In two months it will be ready for patients, and will considerably ease matters.

The E. D. McVey estate, No. 519 Westford street, next to the corner of Edson streets, and just above Stevens street, is to be sold at mortgagee's sale tomorrow afternoon at 4 o'clock, by J. E. Conant & Co., auctioneers. The sale is made by Charles J. Weir, attorney. The house has eight rooms; also pantry, bath room, cellar and two unfinished attics. The lot contains 4000 square feet and has a frontage of 40 feet. It is certainly a pleasant, attractive and comfortable house, on the line of the street railway and in one of the best sections of the city.

Overseers Approve Bills.

The board of overseers of the poor met yesterday afternoon and approved bills contracted during the months of December and January, amounting to about $10,000. These bills included charges from various institutions where people claiming Lowell as their home are kept.

MADE OUT OF WHOLE CLOTH

NO TRUTH IN REPORTS ABOUT LOWELL MILLS MOVING.

Agents Cumnock and Southworth Deny That Money Has Been Deposited to Ensure Erection of Mills in the South.

The reports sent out from Boston that the Boott Cotton mills had deposited $1,000,000 with John T. Patrick, agent of Southern Industrial Immigration company to ensure the erection of new mills in the south, is totally false; likewise the story that the Massachussets mills had entered into a similiar agreement and deposited $100,000 to that end.

Agent Cumnock says that not one cent has been deposited or any steps taken to perfect arrangements to open mills in the south.

Agent Southworth says the report is a fabrication, as nothing had been done about locating mills in the south.

DEATHS.

ROSS—Jennie M. Ross, aged 31 years, died Sunday at Chestnut square.

PATTERSON—Maria Patterson, aged 37 years, died Saturday at her home, 18 Fenwick street.

SAUNDERS—Robert Saunders, aged 23 years, died yesterday at his home in Newmarket, N. H. Deceased was well known in this city, and was a cousin of Robert V. Saunders of Salem street and a nephew of Mr. James Saunders of Tremont street.

LAMB—Peter Lamb, aged 1 year, child of Edward and Kate Lamb, died yesterday at their home, 239 Lakeview avenue. The funeral took place this afternoon and interment was in the Catholic cemetery.

McCANN—Sarah J. McCann, wife of Patrick McCann, died last evening at her home, 210 Adams street. Funeral tomorrow afternoon at 2 o'clock.

POLLEY—Grace A. Polley, aged 28 years, died this morning at her late home in North Chelmsford. She was the wife of Robert V. Polley.

HOWARD—Mrs. Silas Howard of 162 Smith street, dropped dead while at work at her table this morning. She was about 60 years of age, and had been troubled with heart disease. Her husband and son, William, work for the Boston & Maine; a son, John, is the foreman of the belt shop in the Tremont & Suffolk, and a third son works for D. H. Wilson. Two daughters also survive, one of whom is the wife of George V. Cutting and the other the wife of John M. Charnley.

For all the latest designs in flowers for funerals, call at McManmon's, corner Prescott and Merrimack streets. Telephone No. 3.

A MONTH'S WORK.

Report of Lowell Humane Society for Month of Jan., '95.

The report of Agent Drury for January follows: Children neglected, 53; cruel and abusive treatment of children, 13; children abandoned, 0; children placed in proper homes, 6; drunken parents, 24; warning given parents, 14, sent to Lancaster industrial school, 1; arrested and convicted, 14, total 126.

Horses condemned and killed, 8; horses overloaded and relieved, 74; horses taken from work lame, 51; horses overdriven, 10; horses taken from drunken drivers, 18; horses without proper food, 7, horses without shelter, 3; horses beaten, 5; horses blanketed on the streets, 59; horses with galled shoulders, 1; horses cared for, 8; cruelty to cows, 5; dogs cared for, 2, dogs killed, 20; cats killed, 8; arrested and convicted, 1; total, 270.

The total number of cases investigated, 408.

ON BILL HAYES' BILL.

For a Police Commission There Were Arguments Pro and Con at the State House Today.

At the state house this morning there was a two hours hearing on the bill of Rep. Hayes for a police commission to take the place and include the present license commission.

In favor of it appeared Rep W. H. I Hayes, J. F. Manning, Civil Service Commissioner Joseph Smith, Col. Dudley of the Law and Order league and Frank N Owen of the Mail who argued at length of supposed advantages to be gained from having the police force under the care of commissioners.

Mayor Courtney, City Solicitor Hogan and Rep. John Joseph O'Connor remonstrated on the ground that at present and in the past Lowell has had a good and efficient police force, well managed creditable to the people and the city, and that there is no necessity or demand for a commission.

THE ROUGHEST WEATHER

Of This Season is That of Today in This Vicinity.

There have been other cold days this winter but none so stinging as today's wind storm. The mercury dropped very low, about 15 below this morning, but the strong and biting wind was something to be dreaded. At noon despite the bright sun the weather seemed to be growing worse.

Judge Corcoran's Influence.

The appointment of John McNamara to be postmaster at Clinton is on of the effects of the visit to Washington of Chairman John W. Corcoran of the democratic state committee of Massachusetts.

Clinton is the chairman's home, and when he arrived there on Saturday he called upon Postmaster-General Bissell, and had a long talk with him about several of the Bay state post office appointments. Mr. Corcoran's recommendation was adoption in the Clinton case, and he said a word or two about the Fitchburg post office.

Presented a Silver Tea Set.

The former employes of Thomas W. Wood of the Merrimack Manufacturing company called upon him at his home on Colburn street, last evening, and presented him an elegant silver tea set. Mr. Wood severed his connection with the company last week.

A Sale Which Makes Cash.

There are more citizens in Lowell who can show a kit of carpenters' tools, than in any other city. Just think of it, from last Wednesday until yesterday morning Bartlett & Dow had sold $18,000 worth of goods.

E. R. DONOVAN, Office: 85 Gorham Street, Constable and Auctioneer.

OLD PAPERS, just the thing to put under carpets, 5 cents a hundred at this office.

LATEST

PROVEN GUILTY OF MURDER

SO SAYS THE JURY IN LAWRENCE KEEGAN'S TRIAL.

Counsel For the Defendant Wants a New Trial and the Attorney General Says It Will be Worse For the Prisoner.

By Associated Press to THE SUN.

PROVIDENCE, Feb. 5.—The jury in the Lawrence Keegan murder case brought in a verdict at 6.30 of murder in the first degree for killing Emily Chambers. The defendant's counsel moved for a new trial and sentence was deferred. The attorney general is indifferent to a second trial as he says that additional evidence has been found which would make the verdict certain.

REV. HENRY COITT.

Rector of St. Paul's School in Concord Passed Away Quite Suddenly.

By Associated Press to THE SUN.

CONCORD, N. H., Feb. 5—Rev. Henry Coitt, rector of St. Paul's school, died at 4.30 quite unexpectedly from an attack of the grippe. He was born Jan. 20, 1831, and was graduated from the University of Pennsylvania, and later the Episcopal college. He became rector of St. Paul's school in 1855, and for ten years was a proctor at Trinity college. His remarkable ability gave to St. Paul's school its high reputation.

BUTLER'S ESTATE SUED.

Five Suits Entered at Cambridge Aggregate Over $300,000.

By Associated Press to THE SUN.

CAMBRIDGE, Feb. 5.—Five suits have been entered at the Superior court here aggregating $218,573 against the estate of the late B. F. Butler. The plaintiffs are New York parties who alleged that Gen. Butler as trustee of the Colorado Cattle Co., bought in certificates of stockholders on representation that they were of little value, when he knew that they were worth full value.

These Letters Will Return.

By Associated Press to THE SUN.

LOWESTOFT, Eng., Feb. 5.—A mail bag from the Elbe was picked up along the shore today.

Big Gift for Tufts.

By Associated Press to THE SUN.

PROVIDENCE, Feb. 5.—By the will of Mrs. Cordelia Maria Jackson, probated today, Tufts college receives a bequest of $70,000.

A Railroad Sold.

By Associated Press to THE SUN

PITTSBURG, Feb. 5.—The Western and Pennsylvania railroad was sold to Fred Strauss of New York, representing the second mortgage bond-holders, today, for $1,000,000, and $10,000,000 worth of first mortgage bonds.

TENEMENT HOUSE FIRE.

It Was on Read Street This Afternoon and of Smoke There Was a Plenty.

This was a rough day for a fire, and twice this afternoon were the heroes of the hose and ladder called out.

Fire broke out in the four tenement house numbered 59 First street and situated near the corner of Read street at 1.45 this afternoon.

When the department arrived the fire had gained some headway.

Clouds of smoke were issuing from the roof and the windows in the upper story. Some delay was experienced in getting a stream of water on the blaze, and for a time it was thought the hose pipes would have to be laid down First street to connect with the hydrant there.

Finally a hydrant was located on First street and a single stream was directed on the blaze and the firemen had it under control in a short time.

The fire is supposed to have caught from a stove in the tenement in the upper story, the family occupying the place being absent at the time.

It burned up through the partition to the roof. The building is owned by James Purcell.

Will It Delay the Bridge?

It is proposed to widen Moody street, the proposed extension to be from 50 to 60 feet. Col. Francis of the Locks & Canals company says the extension should certainly be as wide as sixty feet, and that the company will be at the additional expense in grading that a widening of the street will require. East Merrimack was widened to sixty feet at the Concord river bridge when it was put in.

Fire in St. Michael's School.

There was a telephone alarm to the Centralville and Middle street apparatus and the Protective at 12.40 this noon. It was for a little blaze in a room in St. Michael's church on Sixth street, caused by an overheated flue, which was close to the flooring. The entire surface ignited was not over three inches square. A hand extinguisher put out the blaze.

Taking the Civil Service.

A regular examination of applicants for the U. S. civil service list began this morning at the Board of Trade rooms, commencing at 9 o'clock. There are 100 applicants. It will take three days for the examinations. The applicants will be examined according to date of application.

A Chain of Gold.

A party of the friends of John Joly, a popular French resident, called on him at his home on Cheever street, Saturday evening, and when all had assembled, Mr. Samuel Bordereau, in a neat speech, presented him with a beautiful gold chain the gift of those present. Though greatly surprised, Mr. Joly responded in brief remarks expressive of his thanks. A social time of a most delightful nature followed during which refreshments were served.

Boys Taught to Handle Tools.

The manual training school in the old city hall was opened last evening under the direction of Mr. Joseph E. Owens of Brookline. There was a full attendance and the pupils manifested considerable interest. The members of the manual training committee were present during the evening.

THE SUN Job Print leads them all. Try us.

Our store will be closed Tuesday, Wednesday, Thursday and Friday evenings until March.

Good clothing and good hats go together, why not buy them together?

All of the right shaped Derbys in black and spring colors, $2 and $3.

As good ones at the hatter's cost fifty cents and a dollar more than we charge

Tourists' and Crush Hats in light colors,

Boys' Hats and Children's fancy caps, attractive New York ideas.

PUTNAM & SON,

ONE-PRICE CLOTHIERS,

Central Street, Cor. Warren.

FROM OUR 6 O'CLOCK EXTRA Of Yesterday.

Man Knocked Down by a Horse.

Mr. Sexton, an old man employed at Savage Bros.' stable on Jefferson street, was knocked down by a runaway horse at 3 o'clock this afternoon and badly injured.

The horse came up Market street from Worthen and Mr. Sexton was just coming out of the Savage residence when the horse struck him and threw him against the building. The horse continued on its mad run up towards Pawtucket street.

A Newsboy's Narrow Escape.

Willie Brennan, a newsboy, while punching holes in the ice on the lower river, about opposite the sewer outlet, yesterday, broke through into the water.

Peter Smith, another newsboy, saw Brennan go into the water and rushed out and caught him just in time. Brennan had a very narrow escape from drowning.

FUNERAL SERVICES.

MARTEL—The funeral of Arthur G. Martel took place yesterday afternoon from his parents' home on June street and was well attended Service was conducted by Rev. Mr. Johnson assisted by Rev. Mr. Paradis. Burial was in the Edson cemetery.

Purer Water in Four Weeks.

Engineer Bowers made a report to the water board on the yield of the wells being driven by the Hydraulic Construction company.

It now exceeds 2,000,000 gallons daily and so the board voted to pay the agent, Mr. Washington, 25 per cent. of the contract price. In four weeks the new wells will be added to those already at work, and the total yield will nearly supply the entire city with driven well water.

The new wells number 62 and there are 20 more to drive.

Have You a Copy?

Copies of Mayor Courtney's inaugural address, in pamphlet form, are ready for delivery.

FINE MILLINERY.

Miss Sarah Cahill.

New Store, New Goods, New Ideas, and in fact the Latest in Millinery, at the beautiful new store at

113 GORHAM STREET.

Just above the new Post Office. The display of Novelties is quite remarkable. You are cordially invited to call. Be sure and inquire for our prices.

MISS SARAH CAHILL, 113 Gorham Street.

MILLINERY

Don't you want a stylish Trimmed Hat at just what it cost at wholesale. We are going to sell every Trimmed Hat

At Cost Price.

See our assortment before you buy.

ABBIE M. SMITH

175 MERRIMACK STREET.

MRS. M. E. Dudley, Assistant.

Do you need any? Shall you buy any?

SLEIGHS.

We have 100 of them in stock. They are all right, so are the prices.

FAY BROS. & HOSFORD.

Central Street.

The People's Coal Yard Is the cheapest place in the city to buy coal in small quantities. Three baskets for a dollar. Ed. Cogger & Co., Wood and Coal Dealers, 155 Church Street

EDWARD CAWLEY, Office, 121 Central Street. Wholesale and Retail Dealer in Coal of all kinds. Also dealer in Wood, Lime, and Cement. Agent for the celebrated Portland drain and sewer pipe. Elevator, Rogers-Street Bridge

LOWELL DAILY SUN.

JOHN H. HARRINGTON, Publisher.

SUN BUILDING, LOWELL, MASS.

Issued Daily, Sundays excepted.

Per Year $3.00 - - - Per Month. 25c.

City Delivery and Postage Free.

ENTERED AS SECOND-CLASS MAIL MATTER.

TRAINS TO AND FROM BOSTON.

Southern Division.

To Boston. Lve.	To Boston. Arr.	From Boston. Lve.	From Boston. Arr.
5 45	8 50	6 00	7 00
6 50	9 45	7 30	8 32
6 50	9 58	8 10	9 25
7 01	9 58	8 00	9 32
7 18	10 2	8 30	10 11
7 25	8 32	9 00	9 42
7 45	8 55	9 15	10 25
8 0	9 40	10 00	12 15
9 00	10 50	10 45	11 59
9 40	10 20	12 00	12 25
11 00	12 05	1 15	2 40
12 00	12 25	2 00	2 04
1 40	2 50	2 00	3 40
3 00	4 25	3 30	4 28
4 02	4 45	4 15	5 20
4 30	5 30	5 00	5 51
6 21	7 15	5 25	6 52
6 40	6 50	5 30	7 05
6 45	7 35	6 15	7 58
7 52	8 25	7 30	8 10
		8 00	8 40
		10 15	11 22
		11 30	12 35

Western Division.

To Boston. Lve.	To Boston. Arr.	From Boston. Lve.	From Boston. Arr.
6 50	8 35	7 30	8 32
8 15	9 12	9 25	10 25
9 30	10 51	10 25	11 32
10 30	12 02	11 50	1 07
12 05	1 37	2 15	3 25
12 15	3 00	3 00	4 28
2 30	3 33	3 40	4 55
3 25	4 27	4 30	5 47
4 10	5 02	5 1	1 [illegible]
5 10	6 11	6 01	7 13
6 15	7 35	6 35	7 43
7 00	8 25	9 00	10 38
9 30	10 22	10 15	10 52

Sunday Trains.

To Boston. Lve.	To Boston. Arr.	From Boston. Lve.	From Boston. Arr.
8 29	9 6	8 00	9 18
12 05	1 25	11 15	12 53
4 15	5 26	2 00	3 26
5 35	6 50	7 00	8 12
7 25	8 32		

Trains by this division leave Lowell from Central Street Station.

Leave Boston from the new Union Station, Causeway Street, N. Wednesdays and Saturdays only).

Sunday Trains.

To Boston. Lve.	To Boston. Arr.	From Boston. Lve.	From Boston. Arr.
6 18	8 02	2 00	2 55
6 25	8 12	3 00	4 07
8 45	9 [illegible]	4 30	5 52
9 16	10 10	5 00	5 58
9 25	8 52	7 30	8 10
5 03	7 00	7 00	8 40
		9 00	10 02

(From Middlesex St. station only.

JEROME MANNING'S REDISTRICTING BILL.

There is now a prospect that the nominations with which Jerome F. Manning has favored the public during the past few months through the newspapers are to be condensed and formulated into a bill for the redistricting of the city and the modification of the city charter to suit his views of political expediency. Nothing can be right in the opinion of Mr. Manning that is not in full accord with republican ideas or not directly under republican control.

Before the municipal election the republicans thought they would elect their ticket and have the privilege of redistricting the city to suit themselves, but having failed in that they now start on a new tack to secure a scheme of redistriction that will make the city republican for the next ten years.

Mr. Manning who is acknowledged to be the most fanatical opponent of everything democratic that can be found in this city, is the author of the bill and his schemes are easily recognized in its phraseology.

The seven citizens to conduct the redistricting are to be named by the mayor and confirmed by the aldermen if the latter see fit to so confirm them.

But here comes the significant proviso that would make the whole committee republican. "If the board of aldermen does not confirm said nominations of the mayor within ten days from receiving the nominations, the present board of aldermen shall act as the redistricting board provided for in this case."

What does this mean? Simply that the mayor will have an opportunity to name any seven men for the work. His nominations would be laid on the table for two weeks by the aldermen and then under the provision of the act the work of redistricting the city would devolve upon the republican board of aldermen. That is the obvious intent of the framer of the bill.

This is a very transparent ruse but Mr. Manning probably thought it would go unnoticed by democrats. So far as the democratic party is concerned, the members would prefer to see the bill more positive in its provisions. Why not strike out all that bluff about the mayor making nominations? It is nothing but a ruse to make the bill in some degree plausible to those who may not understand it.

The number of wards is to be eleven with four precincts each. That number is excessive as nine would be sufficient for all practical purposes with four precincts in each.

It also provides for a joint convention for no other reason than to bring both branches together in order that the officials to be elected by such convention may be chosen. This a deep laid plot to overcome the present refusal of the city council to go into a joint convention.

In case a special act were passed making such action necessary, both branches could be enjoined to enter and easily compelled to do so. Whatever funds are necessary could be appropriated in the ordinary way; but republicans have a majority in joint convention and that is another reason why the regular and legitimate method provided for by the charter is to be set aside in this special case.

One section purports to forbid a partisan division of the city, but that could be very easily circumvented as republicans never think anything partisan that favors themselves and the whole would be a mere matter of judgment.

The report of the redistricting board is also to be accepted or rejected by a joint convention of the city council, that is by a republican body.

The bill further provides that the new division shall stand until another division is authorized by the legislature.

The bill provides that there shall be three councilmen from each of the eleven wards, making thirty-three in all, an excessive number as will be readily admitted. Here the framer of the bill interpolates one of his hobbies to the effect that a plurality vote should elect a president and clerk. That is a violation of all precedents in the city council. It is also needless so long as there is an odd number of councilmen and there can be no trouble from a deadlock.

This bill in short provides under certain disguises and plausible but very transparent pretexts, that the city shall be redistricted by the seven republican aldermen now in office, that they shall receive $500 for the work, with as much in addition as the republicans of the city council may determine.

Furthermore, the report of the seven republicans will be submitted to the republican majority of the city council in joint convention and cannot be changed except by a three-fourths vote of both boards conjointly. That is a proportion far beyond what the democrats can command and this in consequence is a piece of bluff characteristic of the blatant, irresponsible party shouter that framed it.

To father such a bill will ruin Rep. Hayes, both in politics and in business; to sign such a bill would be a political outrage, to which, in our opinion, Gov. Greenhalge would never descend.

Why should Manning try to cover up his political schemes under so many disguises? Does he imagine that the democrats will not see through his subterfuges? Why not dispense with all this red tape and introduce a bill providing that the republican city committee be given full power in the premises and that the present city council, the representatives of the people, be precluded from interfering—nay, not only that, but deprived of its legitimate powers until the work be completed as the republicans of the city may dictate. That is the intent of the bill. If it be introduced the democrats of this city must oppose it at every step and expose the real object of this and other schemes hatched by republican demagogues.

Major McDonough set a very light estimate upon his reputation or else a very high one upon his power to escape detection. The government will set a very low estimate on both.

WE SHALL know a little more about civil service rules when the question as to Martin J. Courtney's election shall have been settled.

WHEN ROGUES FALL OUT.

Then Boss Quay Exposes the Dollar Mark on Boss Martin's Forehead.

A gentleman who is very high in political position in the city of Philadelphia, no less a personage than a Republican national committeeman, in conversation with a distinguished member of the other branch of the national legislature and a judicial officer of the city of Philadelphia and one of the leading members—probably the leading member—of the Pennsylvania state senate, when giving as a reason why he could not preserve plighted faith and could not do what ought to be done in regard to an important nomination to be made there today, stated that he was under salary from a great corporation for the

last three years—a salary large enough to maintain his family—and he was compelled to do what the corporation wished him to do and not what he himself desired and felt that he ought to do.

The amendment I suggest is pertinent simply in this respect—that men in such a position, with high power for good or evil, ought not to be permitted to masquerade as acting in the interest of the public or in the interest of any party when in reality they are serving these great corporate bodies. They ought to go about and meet their fellows fairly and openly, with the dollar mark of the corporation upon their foreheads.—Extract From Senator Quay's Speech in the Senate Jan. 9.

The Tariff and Income Tax Are Safe.

The Mercury disagrees with some of its Democratic contemporaries in pressing the expiring congress to settle the pending questions affecting currency, silver and bond issues. Why shall not the president summon the new congress to an early session and place upon it the responsibility of dealing with these questions? The people last November saw fit to select a Republican congress to deal with such controversies substantially then at issue during the election campaign. Therefore let Democrats throw the responsibility on the popular verdict, especially as their own congressional jurors disagree. The president's veto bars for two years and until a new election of congress any repeal of the tariff or income tax.—New York Mercury.

Iron and Steel Industry.

The New Year has certainly been ushered in amid the brightest prospects for the great iron and steel industry of the Union. Many blast furnaces which have been idle for over a year will soon be blazing again, and everything indicates an unusual year of prosperity, not only for the big plants of Pennsylvania, so important a factor in the welfare of the commonwealth, but also for the southwestern and northwestern states. A foreshadowing of this welcome state of affairs is already visible in the advance contracts by the railroads for extra rolling stock as well as in the reviving furnaces throughout the iron and steel regions.—Philadelphia Record.

Republican Boulevardiers.

There are un-American republicans in congress who would be delighted if they know how to torment Grover Cleveland into resigning. There is no extremity of truculence to which they would not go. But real Democrats are not patterned on the boulevard type.—Chicago Herald.

Cleveland's luck hunting is generally most satisfactory. This is because his aims are always good.—Exchange.

FISSER H. PEARSON, Room 44 P. O. Block, Attorney and Counsellor at Law.

SUNBEAMS.

The Absentminded Man.

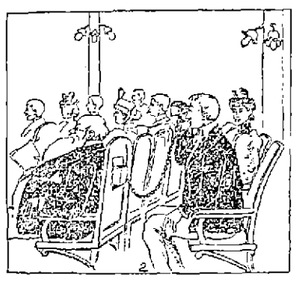

—New York World.

A Useful Dog.

Retiring President Scott, at a meeting of the Cold Spring Business Men's association last night, told a funny story about ministers who preach long sermons. A stranger occupied the pulpit of one of them one Sunday and at the close of an unusually brief discourse made his apologies to one of the vestrymen.

"I hope you will excuse my brevity this morning," said the crestfallen clergyman.

"No excuse necessary," was the cheerful reply. "Your sermon was delightful."

"Well," said the reverend gentleman, "I'm glad to hear you say so, but to tell the truth I never preached under greater difficulties. When I started, I was horrified to find that my dog had got hold of my MS. and chewed most of it beyond recognition."

"Is that so?" queried the astonished vestryman. "Well, your sermon was excellent, and I can only say that you will confer a great favor on this parish by sending us one of those pups."—Buffalo Courier.

Their Remarks.

His red vandyke beard, the first he had ever worn, was two weeks old. It had just reached the growth where it provoked taunts and ribald song. These are some of the shafts shot at him in one day:

"Going to let them grow?"

"Lovely razmetans those. Afraid you will bleed to death if you cut 'em?"

"You ought to wear those bays in a net."

"Look for all the world like a chestnut burr."

"Resemble the stuff cast up by the waves on the lake front."

"Haven't you got the price of a shave?"

"Going on the road with McKee Rankin in the 'Danites?'"

Song, "And Still He Let His Whiskers Grow."

"Fine crop of alfalfa there, boy."

The wind: "W-h-i-s-p z-z-z-z-pip."

"Hello, spinach!"

"Didn't know you when I saw you. Been sick?"

"Ever break out that way before?"—Chicago Herald.

Prepared For the Worst

The Eskimo stood on the summit of what once had been Greenland's icy mountain and gazed anxiously southward.

"I am glad," he observed, "that we had the foresight to salt down a few barrels of nice snowballs. They'll taste pretty good if these new fashioned winters keep up."

With a sigh he laid aside his light bearskin duster and mopped the perspiration from his brow.—Detroit Tribune.

Clients Represented With quickest and best results in Probate and Insolvency Courts. Speedy settlements at lowest cost. Bonds secured and clients relieved of all annoying details. Easy terms and best legal talent furnished by our company free of charge. Call or address to any of our offices:

Commercial Law and Collection Co., Rooms 3, 4, Bon Marche Bl'dg, 159 Mer'k St., Lowell, Mass. Room 17, Clark's Block, 492 Main Street, Worcester, Mass. Room 4 Theatre Bldg, Court Sq., Springfield, Mass.

DANCING AND DEPORTMENT.

Monday evening, private class.
Tuesday evening, hall for rent.
Wednesday evening, advanced class and reception 7.30 to 11.
Wednesday afternoon, ladies class 3 to 5.
Thursday evening, advanced class (season tickets only) 8 to 10.30.
Friday evening, beginners class 7.45 to 10.
Friday afternoon, young people (advanced).
Saturday afternoon, children beginners 2 to 2.30.
Saturday afternoon, children advanced 3.30 to 5.
Saturday evening, intermediates 7.45 to 10.30.
Private lessons at any time not occupied by classes. Pupils received at any time. Office open from 9 a.m. to 10 p. m., every day.
Pianist, Mrs. Mary Darling; violinist, Emil Lavigueur; Mr. and Mr. Charles A. Lester, assistants; principal, D. C. Lester, G. M. D., 30 Prescott street. Take elevator.

JAMES A. CAWLEY, Moore Street
COAL.
Telephone for Summer Prices. All orders promptly delivered. (Late of firm of Cawley Bro

MAY BROS. & HOSFORD, Nos. 333 to 345 Central St
Fine Carriages, Sleighs, etc., Repairing at Reasonable Rates.

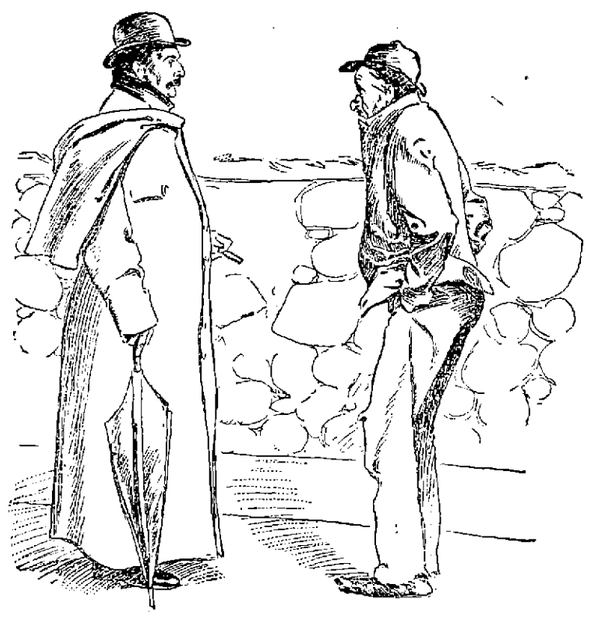

"You look very hungry, my man. Come to my place and I'll give you some work to do."

"Asking parding, guv'nor, but I've got to attend a meeting of the unemployed this afternoon."

THE LOWELL
Gas Light Company
OFFICE:
22 Shattuck Street, Corner Middle.
SEWALL G. MACK, President; JACOB ROGERS Treasurer; D. B. BARTLETT, Clerk.
Directors: Sewall G. Mack, Levi Sprague, Jacob Rogers, Alex. G. Cummock, George S. Motley Edward M. Tucke, James Francis.

PRICE OF GAS,
With the Discount Off for Prompt Payment, is
$1.00 ONE THOUSAND FEET.
First-class Gas Cooking Stoves set up and rented at a low rate per year, piping included. COKE, broken, screened and delivered at $4.50 per chaldron, $2.25 per half chaldron, cash.
No charge made for the use of meters.
No charge made for running supply pipes from street mains to consumer's cellar.
Orders when left at office promptly attended to.

G. W. Harrington & Bro.,
Manufacturers of the Finest Carbonated Soda Beverages in the City. The choicest line of
Lager and Stock Ales
In the city Family Trade a Specialty. Order by Telephone 348-4.
CORNER WINTER AND DAVIS STS

Arthur M. Bertrand,
(Successor to F. W. Sargent,)
MERCHANT TAILOR.
FINE TAILORING A SPECIALTY.
24 Middle Street, Lowell, Mass.
Dress Suits to Let.

OLD JACK FROST
Is a nightly visitor, and with each visit he gets bolder. The best way to keep him out is by putting on
DOUBLE WINDOWS.
Order Windows of
J. H. HOWARD,
COMMISSION MERCHANT.
Cor. Market & Shattuck Sts.

SCOTT & O'DAY,
Plumbers and Sanitary Engineers.
Steam, Gas and Water Piping.
JOBBING PROMPTLY ATTENDED TO.
54 Appleton Street,
Opposite New Post Office. Telephone 54-4

JAMES MARREN,
Real Estate and Insurance Agent,
121 CENTRAL STREET.
Insurance placed in the most reliable companies.
All orders sent to P. O. Box 486 shall be promptly attended to.

BARGAINS - -
For the Week Ending Feb. 9th.
We are selling good Vermont Butter in 30 lb. Tubs at 26c. lb.
Best London Layer Raisins 8c. lb.
Good Muscatell Raisins 5c. lb.
Evaporated Apples, 10 and 13c. lb.
Evaporated Apricots, 2 lbs. for 25c.
California Prunes, 2 lbs. for 25c.
F. M. BARNEY & CO.,
Wholesale and Retail Merchants,
415 MIDDLESEX ST., LOWELL, MASS.

WATSON BAKERY
Every evening at 6 o'clock Hot Tea Rolls and Cream Bread, also all kinds of Cake and Pastry. Only the best stock used in the manufacture of our goods. Parties supplied at short notice at
Nos. 24 to 30 CHARLES STREET.
Peter Watson, Prop.

WANT COLUMN
☞ Advertisements inserted under this head for ONE CENT A WORD, first insertion; subsequent insertions HALF PRICE.

TENEMENTS TO LET

TO LET—A pleasant office in THE SUN building. Inquire at SUN office.

TENEMENTS TO LET.—By George D. Kimball, room 6, Runels' block, Merrimack square.

WANTED—An intelligent active man or lady to travel for reliable house with expenses paid. Salary $900.00. Advancement for brilliant and successful work. Reference. Enclose self-addressed stamped envelope. Secretary, Lock Drawer P, Chicago.

TO LET—A boarding house of 18 rooms. Hot and cold water and modern conveniences, partly furnished on Market street. Inquire at 109 Market street.

GIRLS WANTED.—At Moore's Worsted Yarn mills, North Chelmsford; spinners, twisters, reelers and winders. Electric car tickets will be furnished to Lowell residents. Apply at the mill at North Chelmsford.

FOR SALE—In Ward Two, good cottage house and barn, carriage house, large lot of land on corner of streets, and near Bridge street. Price $1500. G. L. Hubbard, 17 Merrimack street.

FOR SALE Near Chelmsford street, cottage house, barn and carriage house, large lot of land. Price $1600. G. L. Hubbard, 17 Merrimack street.

SALESMEN, we send samples, allow liberal salary and expenses or commission to proper applicants. Staple seller, three stores out of five will order. Address with stamp Lock Box 420, New York City.

$900 AND EXPENSES PAID competent men first year, or large commission, selling by sample, staple goods to merchants. No peddling. Experience unnecessary. For sealed particulars send stamp. Household Specialty Co., 75 6th street, Cincinnati, O.

FOR SALE—In Ward 5, near Broadway, new two-tenement house, 5 rooms to each tenement, with all modern improvements to each tenement with large lot of land. Price $2350. G. L. Hubbard, 17 Merrimack street.

CHILDREN'S SHOES soled and heeled 25c at Cunningham's, Bridge street, Merrimack square, and Palmer street.

FOR SALE—In Ward 3, four-tenement block in good location to rent. This is a bargain. Price $2000. G. L. Hubbard, 17 Merrimack street.

FURNISHED AND UNFURNISHED—Rooms to let at 40 Bridge street.

FOR SALE—On Charles street; two-tenement house, large lot of land. This is a bargain. Price $2350. G. L. Hubbard, 17 Merrimack street, Courier building.

FOR SALE—Cottage of 7 rooms. $1300, good location. $50 down. C. W. Pinkham, 65 Merrimack street.

FOR SALE—The best lodging house in Lowell for the money, on a main street, 18 rooms, always rented, pays $40 more than the rent. Price $700. G. L. Hubbard, 17 Merrimack street, Courier building.

FOR SALE—A two-tenement house on Middlesex street, steam heat, 8000 feet of land. Price $3000; terms easy Chas. W. Pinkham, 65 Merrimack street.

VARIETY STORES use old papers for wrapping purposes. We sell them at this office for 6 cents a hundred.

LOOK! LOOK!
—At This Chance.—
A BUSINESS ON MERRIMACK ST, CLEARED $2500 LAST YEAR.
(Books to Show.)
—And We Can Sell it to You—
FOR $300.
Call at once and let us show it to you. Don't buy a business till you investigate this one.
F. L. RICHARDSON.
56 Central Street.

WARD FIVE CASH MARKET.
COUPON TICKET. CUT THIS OUT and you can get the finest line of Meats, Provisions and Groceries to be had at a special 10 per cent. discount on all purchases at T. F. DOOLEY'S, 364 Broadway

Do not take somebody's say so, but buy
"Paul Jones" Whiskey
If your physician prescribes a pure whiskey.
The Golden Sheaf,
55 Middle Street, Parker's Block, near Palmer St. Telephone 452-3.
Open 6.30. Sole Lowell Agents.

W. A. LEW. 49 John Street
Clothing, Cleansed, Dyed and Pressed
Orders received for cleaning dying and pressing promptly and neatly executed.

TRADE MARK REGISTERED. Indapo Made a well Man of Me.
PHOTOGRAPHED FROM LIFE. 1st DAY. 10th DAY. 20th DAY. 30th DAY.
INDAPO THE GREAT HINDOO REMEDY PRODUCES THE ABOVE RESULTS in 30 DAYS. Cures all Nervous Diseases, Failing Memory, Parosis, Sleeplessness, Slightly Insanity, etc., caused by past abuses, gives vigor and life to shrunken organs, and quickly but surely restores Lost Manhood in old or young. Easily carried in vest pocket. Price $1.00 a package. Six for $5.00 with a written guarantee to cure or money refunded. Don't buy an imitation, but insist on having INDAPO. If your druggist has not got it, we will send it prepaid. Oriental Medical Co., Props., Chicago, Ill., or our agents. SOLD by Ellingwood & Co., Cor. Central & Merrimack Sts., and Carleton & Hovey, 161 Merrimack Street, LOWELL, MASS., and leading druggists elsewhere.

SPECULATION.
HAMMOND & CO.,
Stock and Bond Brokers
130 and 132 Pearl Street,
New York City, N. Y.
Stocks, Bonds and Grain bought, sold or carried on Margin.
P. S.—Send for explanatory circular on speculation, also weekly market letter. (Free.)

PHILIP J. FARLEY, Room 11 Barristers' Hall. Attorney and Counsellor at Law.

JOHN A. McQUADE & CO., Room 12, Mansur Block, Central St., Constable and Collecting Agency, And Auctioneer.

JOSEPH W. LEACH, Room 12, Shedd's Block Soloist and Teacher of Singing.

P. J. HOAR, Merrimack, Cor. Palmer, Attorney at Law. O'Donnell & Gilbride's Block.

BOOTS OLD 64 CIGAR, For Sale by all Dealers. For a Good Smoke Try One. No. 9 Merrimack St. Henry Boot, Prop

JOHN W. McEVOY, 137 Central St., Opp. American House Attorney and Counsellor at Law.

COURTNEY & COURTNEY, Mansur Block, Counsellors-at-Law. William F. Courtney. Henry S. Courtney.

Be Sure and Have Your Engraving Done at
NUDD'S, Room 5, 64 Central St.
Visiting Cards for the Holidays gotten up in Arcade Boxes, and make an Elegant Present. All work guaranteed. Be sure your jeweler has his work done by NUDD.

Commonwealth of Massachusetts.
STATE HOUSE, BOSTON, Jan. 31, 1895.
The committee on cities will give a hearing to parties interested in a petition that the control of the police of the city of Lowell may be vested in the board of license commissioners, at room No. 132, State House, on Tuesday Feb. 5th, at 10.30 o'clock a. m.
EDWARD S. BRADFORD, Chairman.
GEORGE H. NICHOLS, Clerk of the Committee.

Eureka Harness Oil
For Harnesses, Carriage Tops, etc. The best in the market.
HOOF OIL,
A reliable preparation for softening and cleaning the hoof. Sponges, Chamois Dusters and stable supplies of all kinds.
C. B. Coburn & Co.,
61-71 Market Street.

MULLIN & WINSLOW, Dealers in
COAL
At Summer Prices
1018 Gorham Street.
Telephone 21-6.

Just Stop and Think, Ladies - - -
You Can Buy
A New Hat or Bonnet
Or any article in the Millinery line for TEN PER CENT. BELOW COST. Don't forget the place,
The Temple of Design.
14 and 16 Merrick Square, Runels' Block
M. A. Baird.

Farrell & Conaton
248 DUTTON ST.,
Practical Plumbers
AND
Sanitary Engineers.
Also Steam, Gas and Water Fitters. We also carry a large line of Gas Fixtures at lowest price.

DR. KELLEY, SURGEON DENTIST, 151 CENTRAL ST. Opp. Gas Co. The Washington House

The Gov. Winthrop Ranges
Excell all others for Baking and their Heating Stoves are the greatest economizers on Fuel.
The celebrated Stoves may be seen at M. O'Flaherty's at 79-81 Market Street. He also does all kinds of Piping and Plumbing, and all kinds of Tinsmithing. Give us a call at
79 to 81 MARKET STREET

What would Lowell be without the spindle? The city is known the world over as "The Spindle City."
The Spindle Cigar
Is made by HENRY FLOOD; best smoke in town

CRITERION. FOSTER & CO. 9 and 11 Middlesex St.
The Sale of Our Immense Lace Stock is Still Going On.
—ALL KINDS OF—
Drapery Laces Sold at 33 Per Cent. Discount.
If you do not need them now try them and keep them until you do need them. You will be saving money thereby.
All Carpets, Mattings, and Rugs at Sale Prices; also our whole line of Cloaks, Capes, and Fur Capes, at Half Prices.
☞ Come and get our prices. - - The goods speak for themselves. ☜
FOSTER & CO., Nos. 9 and 11 Middlesex St.

BROWN :-: BROS.
There is now going on in our Men's and Ladies' Underwear Departments the only general MARK-DOWN SALE we shall have this season. Below we will give you a few of our SPECIAL BARGAINS:
1 lot Men's Claramount All-Wool, Blue-Ribbed Shirts and Drawers, $1 each, former price $1.25.
1 lot Men's Blue-Ribbed Shirts and Drawers, 83c each, former price $1 each.
1 lot Men's Blue-Ribbed Shirts and Drawers, 63c each, former price 75c each.
50 doz. Men's Canada Grey Shirts and Drawers, 38c, each, former price 50c. each
25 dozen Men's Grey Mixed Shirts and Drawers, 25c each, former price 33c each which is the best value for the price in the city.
In our Ladies' Department we are offering a Jersey-Ribbed, Fleece-Lined Undervest for 38c, regular price 50c.
1 lot Ladies' Jersey-Ribbed Fleece-Lined Vests, 25c, regular price 33c.
And a complete line of Men's Overalls, Coats and Jumpers, at one-half the regular price.
BROWN BROS., OPPOSITE MONUMENT SQUARE.

UNSOLICITED TESTIMONIALS
Come to us every day from gratified people who have been benefited by using
Ellingwood's Cough Balsam
It is fair to suppose that if it helped one it would another. Why not try it. A 25c. bottle would satisfy you that it stands far ahead of all other preparations. By using promptly it might save you a serious illness.
ELLINGWOOD & CO.
PHARMACISTS,
Cor. Merrimack and Central Streets.

BACHELLER, DUMAS & CO.
Paper Ruling, Book and Pamphlet Binding, Blank Books a Specialty
42 CHURCH STREET

UNION TAILORS
The only shop in town using the Union Label.
Call and see our line of SUITINGS and OVERCOATINGS at Rock Bottom Prices.
SHARROW & BAXANDALL
93-Gorham 1 St.

Do You Go To Lawrence?
If So, Call At
THE HOTEL BRUNSWICK,
Which now has the Finest Dining Rooms in the city. They have been recently renovated. The Cuisine is Unsurpassed

WHAT?
The "VICTOR" Boiler is for Heating.
The "WELSBACH" Burner is for Lighting.
-THE-
H. R. Barker M'f'g Co.

JOHN J. COSGROVE,
—DEALER IN—
HAY AND GRAIN
Best Quality at Lowest Prices.
No. 473 Merrimack Street.

DR. WALKER DENTIST Over Post Office Exchange

P. H. HEELON, 557 and 559 Gorham St.
Boarding, Hack and Livery Stable.

IT'S A BEAUTY.
A Japanese Teapot
FOR 23 CENTS.
This is one of the most durable and attractive Japanese Tea Pots in the market. It is in white and gold, and has always sold for 50c. It has a bamboo handle, and is large enough for a big family.
They will be Sold for One Week for Only 23 Cents.
French & Puffer,
245 Central Street.

Boston and Maine Railroad.

Winter Arrangement.

WESTERN DIVISION

Commencing Sept. 30, 1894.

TRAINS LEAVE CENTRAL STREET DEPOT, LOWELL.

For Boston, at 6.50, 8.15, 9.30, 10.50 a. m.; 12.05 12.45, 2.30, 3.25, 4.10, 5.10, 6.15, 7.00, 8.30 p. m. SUNDAYS, 8.20 a. m., 12.05, 4.15, 5.35, 7.25 p. m.

For Lawrence, 5.30, 6.30, 10.50, a. m.; 12.05, 2.30, 3.25, 4.10, 5.10, 6.15, 7.00, 9.30 (11.25 Wednesdays and Saturdays only) p.m. SUNDAYS, 8.20 a. m., 12.05, 5.35, 7.25 p. m.

For Haverhill, 6.30, 9.30 a. m.; 12.05, 2.30, 3.25, 4.10, 5.10, 6.15, 7.00, 9.30, (11.25 Wednesdays and Saturdays only) p. m. SUNDAYS, 8.20 a. m., 12.05, 5.35, 7.25 p. m.

For Salem and Lynn, 12.05, 5.10 p. m.

For Newburyport and Amesbury, 12.05, 2.30, 4.10, 6.15 p. m.

For Exeter, and Dover, 8.30 a. m.; 12.05, 3.25, 4.10, 5.10 p. m. SUNDAYS, 5.35 p.m.

For Rochester and Alton Bay, 8.30 a. m.; 12.05, 4.10 p. m.

For Somersworth, N. H., Salmon Falls Sacco and Portland 8.30 a.m.; 12.05, 4.10, 5.10 p. m. SUNDAYS, 5.35 p.m.

For Augusta, Bath, Lewiston, 8.30 a. m.; 12.05, 4.10 p. m. SUNDAYS, 5.35 p. m.

For Bangor, Belfast, Waterville, Skowhegan, Rockland, 8.30 a. m., 12.05, 5.10 p.m. SUNDAYS, 5.35 p. m.

For St. John N. B., Halifax, N. S., Montreal, and Quebec, 8.30 a. m., 5.10 p. m. (5.10 does not run Saturdays); SUNDAY, 5.35 p. m.

For Bangor and St. John's (per steamer), on Mondays and Fridays at 12.05 p m.

For Castine, Deer Isle, Sedgwick and Bar Harbor, Jonesport and Machiasport (via steamer Frank Jones at Rockland), Tuesdays and Fridays at 5.10 p. m.

Southern Division.

On and After Sept. 30, 1894, Trains Leave Merrimack Street Depot, Lowell, as Follows:—

For Boston—5.45, 6.00, *6.50, *7.45, *8.55, *9.00, *9.40, 11.00 a. m.; 1.40, *3.00, 4.30, *5.40, p. m. SUNDAYS, 8.45 a. m.

Trains leave Middlesex Street Station, Lowell, as follows:

For Boston.—*5.44, 6.34, *6.58, *7.01, *7.18, *7.27, *7.48, *8.57, 9.03, *9.50, 11.03, 12.00 a. m., 1.43, *3.03, 4.02, 4.33, *5.21, *5.43, *6.28, 7.52 p. m. SUNDAYS, *7.16, *7.27, *8.05, *9.10 a. m.; *4.25, *6.05 p. m.

For Woburn, *7.01, 7.45, 11.00 a.m.; 1.40, 4.30, 5.40 p. m. SUNDAYS, 8.45 a. m., *4.25, 6.05 p.m.

*Express. §Northern Depot only. ¶Via Bedford.

For Lawrence — 6.30, 10.00, 2.10, 4.15, 5.50 p. m.

For Salem and Way Stations—*7.36 a. m.; 1.25, 5.50 p. m.

☞ Time below is from Middlesex street station.

For Ayer Junction and Way Stations—7.15 a. m.; 12.05, 5.00 and 5.47 p. m. SUNDAYS 2.10 p. m.

For Amherst, Milford and Wilton—8.14 a. m.; 3.50, 5.42, 5.42 p. m. SUNDAYS 2 p. m.

For Greenfield, Peterboro', Bennington, Hillsboro' and Keene—9.14 a. m. and 5.42 p. m. SUNDAYS, to Greenfield, Antrim, Bennington and Hillsboro', 2.00 p. m.

For Nashua, Manchester and Concord 7.57 9.14 (Nashua only), 9.45, a. m.; 12.11, 1.50, 3.43, 5.42, 6.21, 8.13, 8.48 p.m. SUNDAYS 10.00 a.m. (to Nashua only), 3 a.m., 2.00, 6.00 8.13, 8.43 p. m.

For Penacook, Franklin, Lebanon and White River Junction—9.45 a. m.; 12.11, 5.42, §8.13 p. m.

For Warner, Bradford, Sunapee, Newport, (N. H.), Claremont and Claremont Junction—1.50 p. m.

For St. Johnsbury and Lyndonville via Wells River—9.45 a.m.; §8.43, p.m.

For Montpelier, Montreal, Essex Junction, Burlington and St. Albans, via Central Vermont line—9.45 a. m.; 12.11, §8.13 p. m.

For Montreal and Quebec, via Montreal and Boston Air Line—9.45 a. m.; §8.43 p. m.

Quebec Express via White River Junction—8.13, p. m., daily except Sunday.

☞ Daily for Montreal.

D. J. FLANDERS, Gen. Passenger and Ticket Agent.
E. C. TAFT Gen. Ag't. Lowell.

J. M. KINGSBURY, No. 373 Bridge Street,
Meats and Provisions.
(Successor to Strout & Kingsbury.)

TROLLEY LINES

May Lose Their Charters in Brooklyn.

THE STRIKERS APPEAL TO THE PUBLIC.

Peaceful Agitation Will be Their Watchword.

BROOKLYN, Feb. 5.—The Brooklyn board of aldermen, at a meeting yesterday afternoon, adopted the resolution presented by the representatives of the striking motormen and conductors rescinding the franchises and privileges granted to the Brooklyn trolley lines which are connected with the present strike. The vote stood 10 for, 8 against. The chairman voted in the negative.

When the meeting of the board of aldermen adjourned, a committee of union men called upon Mayor Schieren at his office to urge the mayor to sign the resolution which was passed by the board of aldermen. The committee was received by Secretary Palmer, and he went in and asked the mayor what he proposed to do. The mayor replied: "When this resolution comes before me on Wednesday next in the regular way, I will have something to say about it. I decline to say in advance what I may do."

Secretary Palmer informed the delegation of the mayor's answer, and they then expressed a desire to see the mayor personally. He thereupon came out and reiterated the message delivered by his secretary. The delegation then withdrew.

There was a hearing yesterday before United States Commissioner Morle on the question as to the use of the "United States mail" signs on the trolley cars during the strike. Ex-Judge Morris appeared for the companies, and the assistant district attorney for the people. Commissioner Morle reserved his decision.

Strikers' Appeal.

The following announcement was issued by the executive board of D. A. 75, K. of L., last night:

To the Public—Citizens of Brooklyn, we congratulate you, for this day you saw demonstrated that the strikers and their sympathizers could peacefully assemble in the face of all the abuses heaped upon them by their former employers, and present to the next representatives, the mayor and board of aldermen, a petition setting forth our rights and their rights and requesting respectful hearing and consideration of their grievance.

Will you again believe the misrepresentations of the enemies of the people when they represent us as murderers, law breakers and rioters, or will you rely upon your own eyes and experience when you judge us? Never was a more orderly crowd seen than that which today marched to the city hall to personally demonstrate their respect for law and order and their love for the good opinion of their fellow citizens.

It is true that the people wish to stand in front of the city hall steps and upon the public square while their representatives were considering the petition. It is also true that they were prevented from so doing by their servants, the uniformed police of the city of Brooklyn, who, with murderous clubs in hand and pistols in pocket or belt, kept them from their own domain, the public square in front of the city hall, and drove them like so many cattle from place to place upon the sidewalks of Court street, Fulton street, Myrtle avenue, Willoughby street and other public thoroughfares surrounding the city hall.

Not even were they allowed to hide themselves behind the ample and oxidized coat-tails of Henry Ward Beecher, the reverend philosopher and friend of the people, who ever spoke for freedom, justice and humanity, and whose voice, were it not cold, would be heard today in our cause in accents as powerful and eloquent as when he stood before an English audience and pleaded for the shackled slaves of the south.

But alas, it seems the memory of his virtues, the influences of his patriotism, the recollection of his love for the common people, have passed away in the city which he made famous, and in which nothing seems now to remain to rule save the insolent and domineering corporations engaged in robbing and enslaving the people.

Does God will it so? His ways are wonderful and past scrutiny, and his mills grind slowly, but they grind fine. He must mean well, and we, the people, submit.

The rule of the common people means peace, it means law and order, it means honesty in high and low places, it means death to rapacious corporations. That rule must come by peaceful agitation, since that rule must be in peace, and fellow citizens that rule will come, and when the battle between the corporations and the people have ceased and the sunshine breaks forth, it will shine upon the people triumphant, and upon routed, discredited and impoverished corporations.

A mob of striking railroad men surrounded a Fulton street car at 3:10 p. m. on Fulton street, opposite Wechker Bros.' dry goods store. The motorman was pulled off the car and roughly handled. The police dispersed the mob. One man received a severe scalp wound.

Everything was quiet by 4:30. The strikers have been exhorted by their leaders not to make any breach of the law, and they are carrying this wish out to the letter.

McDonough's Fall.

BOSTON, Feb. 5. — When Major McDonough was arraigned yesterday on the charge of stealing letters and embezzling money from the United States mail, he waived examination and was held in $1000 bonds for his appearance in the United States court. McDonough broke down, acknowledged his guilt, and pleaded for his liberty. McDonough had charge of all the carriers in the Boston postoffice, and has been in the postal service over 30 years. He is 56 years old and his salary is $1800.

Theodore Weld Dead.

HYDE PARK, Mass., Feb. 5.—Theodore Weld, the contemporary of Garrison and Phillips in the great fight for the abolition of slavery, died at his home here yesterday. Death was the natural result of the infirmities of old age. Mr. Weld was born in November, 1803, in Hampton, Conn. Two sons and one daughter survive him.

Curtain Rung Down.

PHILADELPHIA, Feb. 5.—John Paul, at one time prominent as a comedian, died yesterday. He was for many years associated with William E. Burton during the actor's management of the Arch Street theater, and toured the country with many of the prominent stars of his time.

Railway Contract Awarded.

GLOUCESTER, Mass., Feb. 5. — The Worcester Construction company has contracted to build the electric street railway from this city through Essex to Beverly. The line will be 18 miles long. Work will be begun early in the spring.

Won by Cannon.

BRADFORD, Eng., Feb. 5.—In a mixed wrestling match here last night Cannon beat Ross, winning three out of five falls.

A Jersey City Murder.

JERSEY CITY, Feb. 5.—Mrs. Rose Wiggins was found dead last night on the floor of her mother's room. Her mother, Ellen Madden, lay drunk beside her. Murder had undoubtedly been committed. The police have arrested Mrs. Madden and a woman known as English Annie in connection with the crime, and are now looking for a young man named Albert Hall.

IN CONGRESS.

Both Branches Put In a Day In Attending to Business.

WASHINGTON, Feb. 5.—The senate spent almost the entire day on the District of Columbia appropriation bill, and for the first time since the measure was taken up it did not serve as a text for a financial discussion.

It is hoped to pass the bill today, thus clearing the way for the postoffice and diplomatic and consular appropriation bills now on the calendar, and for the Indian and sundry civil appropriation bill soon to be reported.

Among the bills passed was that for the establishment of a national military park at Gettysburg, Pa., and appropriate marking of the chief points on that historic battle ground. As the bill has already passed the house, it will become a law on receiving the president's signature.

An attempt was made in the house to pass an omnibus bill for the payment of claims for stores and supplies confiscated from loyal people in the south during the war, amounting to $718,963. It excited much opposition, and especially from Pennsylvania members interested in Pennsylvania war claims amounting to a $1,000,000 and not included in the measure. It was defeated—95 to 148.

A rule was then adopted for the consideration of the currency bill tomorrow and next day, after which the remainder of the day was devoted to the agricultural appropriation bill, which was passed without amendment. An attempt to reduce the appropriation for the distribution of seed failed.

Judge Hoar's Funeral.

CONCORD, Mass., Feb. 5.—The funeral of the late Judge E. Rockwood Hoar was attended by prominent men from all parts of the state. A private service was conducted at the house. All places of business throughout the town were closed, and the citizens generally attended the public funeral in the First Parish church. The church was trimmed with evergreen arranged along the balconies, and at the altar there was a background of the same material, relieved by lilies, hyacinths and violets. The body was buried at Sleepy Hollow cemetery.

Settlers' Homes In Danger.

TOPEKA, Feb. 5.—Yesterday was "appearance day" in the United States circuit court for a thousand settlers on Union Pacific lands who were proceeded against by the United States district attorney on account of alleged defective titles to their lands. A master will probably be appointed soon, and then testimony will begin and will probably be extended through several years.

Mexican Town Threatened.

OAXACA, Mex., Feb. 5.—The severe earthquake shocks which have been felt in the district of Tuxtepec almost daily for the past four weeks are becoming more frequent and severe. Almost every house in the town of Tuxtepec is in ruins. Smoke is pouring from the crater of an extinct volcano near the town.

The Plate Glass Combine.

PITTSBURG, Feb. 5.—President Ford of the Pittsburg Plate Glass company, in discussing the proposed consolidation of the plate glass interests, says: It is not intended to advance prices on plate glass, but to prevent demoralization of the trade by the cutting of prices.

Alleged Evasion of Law.

HALIFAX, Feb. 5.—The attorney general of Nova Scotia has issued a writ to annul the charter of the South Shore Railway company. The attorney general's action is based on grounds of non-observance of the incorporation laws.

Murderer Fatally Shot Himself.

PEORIA, Ills., Feb. 5.—Frank Arkinson shot his sister-in-law, Lena Sitter, yesterday afternoon, killing her instantly. He then shot himself three times. He cannot live. The cause of the act was family troubles.

President Greenhut Removed.

CHICAGO, Feb. 5.—Judge Grosscup has removed President Greenhut from the receivership of the Whisky trust, and appointed John J. McNulta, John J. Mitchell and Edward F. Lawrence receivers.

No Bail Allowed.

NEW YORK, Feb. 5.—Michael Considine was arraigned yesterday afternoon, charged with the murder of John J. Malone on Jan. 28. Considine waived examination and was held without bail.

Tugs to the Rescue.

CHICAGO, Feb. 5.—Charles Counselman & Co. report from their South Chicago elevator that a hull supposed to be the Chicora is ashore near there with 14 men aboard. Tugs have been sent out.

TELEGRAPHIC BREVITIES.

Australasia is making further efforts for a Pacific cable.

The Culver Military academy at Plymouth, Ind., was burned.

Steamers are to run from Portland, Or., to China and Japan.

The countess of Ducie, wife of the third Earl of Ducie, died at Nice.

"Green goods" men are operating extensively in Indiana and Illinois.

The Italian government is accused of appropriating earthquake relief funds.

Ralph C. Raby, American vice and deputy consul at Belfast, died at London.

Edwin H. Mead, president of the Pennsylvania Coal company, died at Orange, N. J.

Theodore D. Weld, the well-known anti-slavery worker, died at Hyde Park, Mass.

The trial of John McManus, charged with the murder of his wife, has begun at Boston.

William Tarr was arrested in Lynn, Mass., for the alleged larceny of 644 sets of false teeth.

A wealthy timber merchant of Lunds wall, Sweden, was murdered and robbed in a railway train.

Catholics of Bucyrus, O., gave up their church to retain membership in the Knights of Pythias.

The Washington school at Quincy, Mass., which has been closed for a week on account of diphtheria, has reopened.

A dispatch received at Portland, Me., from Matanzas, announces the death of Captain George Locke of the schooner Clara E. Rundall of that city.

Tyrian lodge A. F. and A. W. of Gloucester, Mass., will celebrate its 125th anniversary on March 4. The dedication of a new lodge room will be one of the features.

Major John McDonough, assistant superintendent of delivery in the Boston postoffice, was arrested for stealing letters and money from the mails. He confessed.

The New Haven board of aldermen appointed a special committee of five aldermen to consider charges of malfeasance in office against Police Commissioner Gilhuly.

The suit of the Howard National bank of Boston vs. Lewis S. Judd of Fairhaven, which has figured in the third district court for some months past, has been compromised.

Why Mothers Go There.

Where is the mother who does not like a good picture of her little darling? Freeman, the fotografer, in Post Office block has the knack of posing the little ones. Take the elevator.

FIFTY MEN DEAD

Killed by Explosion in a French Colliery.

SCENES OF HORROR AT THE MINE SHAFT.

Blocked Galleries Impede the Work of Rescue.

PARIS, Feb. 5.—An explosion of fire damp has occurred at Montceaulez mines, at Saone-et-Loire. Fifty miners are reported to have been killed.

The work of rescuing the living and recovering the bodies of the dead is greatly impeded, owing to the fact that the explosion caused the workings to collapse, filling the galleries with tons of rock and earth and great quantities of timber that had been used for supports.

The bodies that have already been brought to the surface were so badly burned that they presented the appearance of blackened cinders. The wounded are in a terrible condition, their flesh being frightfully torn. Many of them have broken arms and legs in addition to their other injuries.

They suffered the most excruciating agony, and as they were removed from the pit their groans caused the heartiest of the miners who heard them to shudder. The mouth of the pit is surrounded by wailing women and children, where husbands and fathers are entombed in the mine.

There had been two explosions in the St. Eugenie pit previous to this last one. In the first explosion 84 persons were killed and in the second 40 perished. During the past 18 years, however, not an accident had happened in the mine.

VICTORIA'S VIEWS.

Outline of Principal Points In Her Speech at Parliament's Opening.

LONDON, Feb. 5.—The queen's speech read today on the reassembling of parliament mentions that the foreign relations are peaceful, touches upon the satisfactory settlement of the boundary difficulties between Sierra Leone and the French Soudan, and with reference to the war between China and Japan mentions the cordial understanding existing between Great Britain and the powers interested in the East. Regret is expressed at the Armenian outrages. The leading measures promised are the amendment of the landlord and tenant law in Ireland, Welsh disestablishment, local option, the abolition of plural voting and the amendment of the government of London.

The Elbe Inquiry.

LONDON, Feb. 5. — Mr. Moffatt, the owner of the steamer Grathie, says the charge that the Crathie steamed away immediately after the collision is untrue. The Crathie was so seriously damaged that it was feared she would sink. Her captain thought the other steamer was standing by to give the Crathie assistance, should she require it. As soon as the captain got the wreckage cleared away he steamed back to the spot where the collision occurred and remained there until daylight. The last he saw of the other ship she was burning red lights, and he thought she had gone in the direction of London.

Unrelenting Turks.

CONSTANTINOPLE, Feb. 5.—At recent trials of Armenians at Yoozgat, Asia Minor, many of the prisoners were condemned without being permitted to give evidence in their own behalf. The trials were a complete farce. Armenians are being swept into prison by the wholesale, tortured and money extorted from them to gratify private spite. At Sivas 20 children were imprisoned for two months, their offense being the formation of a society to raise subscriptions for the assistance of poorer children.

Couldn't Rout Japs.

TIEN-TSIN, Feb. 5.—Admiral Ting, commander of the Chinese fleet at Wei-Hai-Wei, landed 2000 men and made an attempt to recapture the southern forts from the Japanese. The attempt was finally abandoned and the Chinese re-embarked. Admiral Ting, who was held to be partly responsible for the fall of Port Arthur, was active in the shore defense of Wei-Hai-Wei. The Chinese military commanders are at variance.

Receives Imperial Sanction.

BERLIN, Feb. 5.—Emperor William has expressed his approval of the project to make Berlin an inland port. He hopes that the Oder and Spree canals will be connected with the river Havel. He thinks the cost, from 30,000,000 to 40,000,000 marks, of small account, considering the utility of and necessity for the work.

Victory For Radicals.

BUENOS AYRES, Feb. 5.—Elections were held yesterday to fill the vacancies in the house of deputies caused by the retirement under the two years' time limit of half the members of the house. The Radicals scored a great triumph.

They Want to Fight.

BERLIN, Feb. 5.—As the result of a quarrel over the anti-revolutionary bill, Professor von Kaufman has challenged Dr. Schmoller, the well-known professor of political science, to fight a duel with pistols.

Many Slain In Battle.

LOURENZO MARQUEZ, Feb. 5.—In the encounter between the Portuguese troops and the rebels at Marangueen, the Portuguese lost seven white soldiers and 20 natives killed. The enemy lost 200 killed.

Given a New Portfolio.

ROME, Feb. 5.—Count Tornielli Brusati di Vergano, lately Italian ambassador to Great Britain, has been appointed ambassador to France in succession to Signor Rossmann, who was recently recalled.

Gold Wanted.

LONDON, Feb. 5.—In its financial article this morning The Standard urges that British investors should refuse to take the proposed new American loan on any terms unless payment shall be made in gold.

Wants Sentence Lightened.

BRUSSELS, Feb. 5.—Mme. Joniaux has appealed from the sentence passed upon her. A death sentence in Belgium is equivalent to life imprisonment, as capital punishment is not inflicted.

Government Equal to the Occasion.

LONDON, Feb. 5.—Brazilian Minister Correia says that the Brazilian government easily repressed the recent disorders at Rio de Janeiro, and that tranquillity is now restored.

Murder Trial Begun.

SALEM, Mass., Feb. 5.—The Crosby murder case opened here yesterday. Josiah L. Johnson and Frank C. Hunt are alleged to have shot Henry E. Crosby last August.

Fruit Firm Fails.

NEW YORK, Feb. 5.—Matthew, Dean & Co., dealers in fruits, have made an assignment. The liabilities are estimated at $100,000.

FOR GOOD GOVERNMENT.

The Lexow Bill and Boss Platt Denounced by New Yorkers.

NEW YORK, Feb. 5.—A monster meeting at Cooper Union last night was called by the joint consent of the Good Government club, the City Vigilance league and the German-American Reformed league. The speakers were principally from the ranks of the reformers, and not the straight Republican ranks.

"The people from the country," as the legislature was called, were requested to look out for the Empire city instead of discussing matters of minor importance. The principal fault found was that the legislature has tied the hands of Mayor Strong by not passing the power of removal bill at once.

Every reference made to the police department and its proposed single head was met with a shout of assent. Voices from the body of the hall shouted "One head is sufficient!" and when the Lexow police bill was denounced there was prolonged cheering.

Resolutions were adopted in consonance with Chairman Smith's statement of the purposes of the meeting, and denouncing partisanship and bossism in municipal affairs.

Dr. Parkhurst denounced T. C. Platt and James C. Carter, and also alluded to him as the enemy of the reform movement. Other speakers were Cornelius Bliss, General Wager Swayn and Joseph Larocque. When Dr. Parkhurst began to speak the crowd grew excited and cheered his utterances wildly. Men and women stood on their seats and waved hats and handkerchiefs at him.

Sailors' Serious Charges.

SAN FRANCISCO, Feb. 5.—The crew of the American ship T. F. Oakes, from New York, have filed charges of brutal treatment against Captain Hield and officers. The sailors told of cruelties such as caused the death of one seaman and the insanity of another. The first officer disappeared when he learned of the charges, which, it is said, are similar to complaints made against him in other ports on various voyages.

Steam vs. Electricity.

FALL RIVER, Mass., Feb. 5.—Joseph Mayer, an expert, has reported to the city government that Slade's ferry bridge can be made safe for use by electric cars by an expenditure of $7000. The New York, New Haven and Hartford railroad has strongly opposed the grant of a right of way to any electric road, on the ground that the bridge was unsafe.

Hitch In the Honeymoon.

HALIFAX, Feb. 5. — Miss Gertrude Bently, the 18-year-old companion of John Brown, has been spirited away from the legal grasp of Brown's counsel, who are striving to defeat the young lady's return to her father, a rich manufacturer of Liverpool. Brown says that Miss Bently was acquainted with his nuptial encumbrances.

Death of a Champion Ped.

LYNN, Mass., Feb. 5.—Dennis A. Driscoll, well known a few years ago as a champion pedestrian of New England, died at his home yesterday, aged 37 years. He had been suffering for some time from an affection of the lungs.

Dragging Along.

WASHINGTON, Feb. 5.—The long-drawn-out trial of Captain Howgate was resumed yesterday. The testimony bore entirely on the accounting methods of the signal service. No sensational testimony was elicited.

Plans Probably Well Laid.

NEWPORT, R. I., Feb. 5.—The disappearance of F. P. Gort, proprietor of the United States hotel, who went away last week leaving many creditors, has been followed by the sudden departure of his bride. She seemed prostrated with grief at the disappearance of her husband, but it is thought she is now with him.

A Novel Suggestion.

WASHINGTON, Feb. 5.—Representative Cooper of Florida has introduced a bill providing for elections once each four years to recommend for appointment all postmasters, except postmasters of offices of the first class and those whose compensation does not exceed $100 per annum.

Nothing For the Press.

HAVERHILL, Mass., Feb. 5.—The Haverhill Shoe Manufacturers' association held a largely attended meeting last night. The meeting voted to give nothing out for publication, so it is not known whether any definite action was taken toward disposing of the present difficulty or not.

Progressive Students.

NEW HAVEN, Feb. 5.—A number of Yale medical students are forming a club to tour Europe next summer. They will visit the principal hospitals of Great Britain and the continent. This is the first trip of the kind ever undertaken by Yale medical school men.

To Revive Lacrosse.

CAMBRIDGE, Mass., Feb. 5.—A lacrosse club was organized at Harvard university last night. About 30 men have been actively practicing the game during the winter, and it is hoped to permanently revive the game as a college sport.

A Short Stop.

CHICAGO, Feb. 5.—The government unexpectedly rested its case in the Debs prosecution. The court took under advisement a motion for the discharge of certain of the defendants against whom no overt act had been proved.

Damages Wanted With Ill Grace.

OWENSBORO, Ky., Feb. 5.—Judge Barr has decided Kentucky's separate coach law unconstitutional, and a jury gave Rev. W. H. Anderson and wife, colored, on peremptory instructions, 1 cent damages and costs.

Nearly 16,000 Members.

ELIZABETH, N. J., Feb. 5.—The national convention of St. Patrick's Alliance of America opened here yesterday. The report shows that the total number of districts is 28; the membership, 15,865.

Up-Hill Work.

ST. JOHN'S, N. F., Feb. 5. — Premier Whiteway has not yet succeeded in forming a ministry. The political uncertainty is having a very depressing effect on business and financial circles.

Alleged Mail Thieves.

NEW HAVEN, Feb. 5.—Robert Hamilton and Frederick Myer are under arrest, charged with robbing the mails. In default of $1500 bonds each, they were taken to jail.

Fall May Kill Him.

AMESBURY, Mass., Feb. 5.—Ephraim S. Brown, an aged resident of this place, fell on a floor, striking heavily on his head. The fall will probably result fatally.

Valuable Horseflesh.

LEXINGTON, Ky., Feb. 5.—Wilton, a trotting stallion with a record of 2:19¼, sold at auction here yesterday to Lewis & Albaugh, Circleville, O., for $12,600.

LOTHROP & CUNNINGHAM, 152 Merrimack Street, Photographers.

Crayons, Pastels and Water Colors a specialty. All work Guaranteed.

CZAR REED'S PLAN

For the Relief of the Financial Troubles.

FREE SILVERITES ARE STILL HOPEFUL.

That Their Views Will Be Adopted By Senate.

WASHINGTON, Feb. 5.—Calculations of the supporters and opponents of the new administration financial bill were upset yesterday by the interjection of a new factor into the campaign.

Mr. Reed of Maine brought forward a new plan for which he is endeavoring to enlist the entire strength of his party, and which he will offer as a substitute for the administration scheme if he thinks his plan can command sufficient support to make it a factor in the fight.

There are but two sections to the Reed plan in the form in which he has submitted it to his colleagues. The first proposes to restrict the law of 1875, which authorizes the secretary of the treasury to issue bonds to redeem the greenbacks to 3 per cent bonds.

The second section authorizes the secretary of the treasury, when there is a deficit, to issue certificates of indebtedness to pay current expenses, the certificates to be in sums of $25, $50 and $100, and any multiples thereof, bearing interest at 3 per cent and payable in coin.

The bill, as Mr. Reed explained to the Republicans whose support he sought, is but a temporary expedient to tide over the present distress. The substitution of "coin" for the gold provisions of the administration plan is expected to win for it the toleration, if not the support, of the free silver men. Its comparative simplicity, it is expected, will commend the bill to the house in preference to more complex plans.

Mr. Reed's plan is to offer the bill as a substitute for the administration bill, and by polling the solid Republican vote, while the Democrats are divided on the administration bill, make it a more formidable proposition in the field, and perhaps induce the Democratic opponents of the administration bill to rally to its support.

Chairman Springer and his colleagues have counted on most of the Republican votes for the administration bill, and have prophesied that it would poll about the same support that was given to the repeal of the purchasing clause of the Sherman act. Accordingly, Mr. Reed's move overturns their calculations to a great extent.

The Silver Interests.

Interest in the financial question about the senate yesterday centered in the activity of the silver senators and the frequent consultations held by them. This, taken in connection with the call issued by Senator Voorhees, chairman of the finance committee, for a meeting of the committee, led to the general supposition that an attempt would be made by the silver advocates on the committee to secure the reporting of a free silver bill.

Inquiry among the members of the committee failed to develop absolute assurance that the effort would be made, but enough was said in many quarters to indicate that the general supposition was not without good foundation and to justify the statement that the silver men are very hopeful of bringing a free coinage bill out of the committee, if not at this evening's meeting at the next one to be held. They believe that Senator Jones of Nevada will unite with Senators Voorhees, Harris, Vest, Jones of Arkansas and White in support of some measure that will be satisfactory to the silver men.

A Spirit of Serenity

pervades the treasury department that is quite in contrast with the anxious looks and hurried movements of the officials last week.

Secretary Carlisle and Assistant Secretary Curtis were accessible to all callers, but both insisted that they had nothing to say on the financial situation. One explanation suggested of the changed appearance of things is that the loan has been placed, and that only some unimportant detail remains to be settled before the announcement is made.

All of the officials are extremely reticent, however, and decline to either affirm or deny any of the rumors brought to their attention. One rumor which had an apparently good basis was that the bonds for the new issue were already being printed at the bureau of engraving and printing, but like the others it could not be confirmed. The consensus of opinion is that the announcement of a bond issue to foreign purchasers, directly or indirectly, will be made very soon, and that all arrangements to this end are substantially complete.

The amount of bonds which the administration contemplates issuing and may give notice of at any time, is $100,000,000 of 4 per cents, to run 30 years. Arrangements, it is believed, have been practically concluded, assuring the government that these bonds will be paid for with foreign gold.

Fair Figures.

Treasury officials generally express the opinion that Secretary Carlisle's estimate of a surplus of $22,500,000 for the calendar year 1895 is conservative. It is argued that the customs duty on sugar alone should bring in at least $35,000,000 during the next 11 months, and that the revenue from the income tax is likely to reach $40,000,000.

The receipts from general customs and from whisky withdrawals are expected to materially increase from now on, which, it is believed, will bring the receipts for 12 months up to about $380,000,000. The disbursements for the year, it is thought, will not exceed $351,000,000, leaving a surplus after deducting the $7,000,000 deficit for January of $22,000,000.

The internal revenue officials, in figuring on the receipts from income taxation, estimate that the returns prior to July 1 will amount to $80,000,000, and for the remaining six months, $80,000,000.

New Missionary Station.

BOSTON, Feb. 5.—The American missionary board announces that Cedar Butte, S. D., has been made a new missionary station for Christian work by the American Missionary Association of Congregational Churches. A new chapel has been erected there.

Suspicion of Murder.

PROVIDENCE, Feb. 5.—A letter from Rock Ledge, Fla., states that William Norton, whose body was recently found on a yacht near there, was probably murdered, as he is known to have had a gold watch and quite a sum of money on his person when he went aboard the boat. Nothing was found on the body.

CHARLES A. FROST, 78 Central Street Dealer in Watches, Diamonds, Jewelry, Musical Instruments, Violin, Guitar and Banjo Strings, Ammunition, Fire-arms, etc. Fine Watch Repairing.

A Delighted Woman.

I am delighted with Ivorine Washing Powder and the lovely cake of Olive Oil Soap which I find in each package. I have used the soap all winter, and it's the first winter in many years I have not had chapped hands.

MRS. GEO. M. JONES, Providence, R. I.

Send 2c. stamp for Premium Catalogue.

IVORINE WASHING POWDER.

The J. B. Williams Co. Glastonbury, Conn.

O'SULLIVAN BROTHERS' Annual February Sale IN FULL SWING.

All the leading makers' Ladies' Boots for which we are agents, including

Burt's, Garside's, Laird, Schober & Co.'s and Grover's Boots Sacrified. Gentlemen's Shoes

In same manner. Very best makes. See them in our window.

We Will Make this February Sale Memorable.

Don't miss this sale. Look at the goods; they are our regular stock. Won't it pay to anticipate your wants.

O'Sullivan Bros., OPPOSITE CITY HALL.

Lowell Opera House

One Night Only, Tuesday, Feb. 4.

THE MERRY COMEDY, The Amazons

By A. W. Pinero, author of "The Profligate," "The Second Mrs. Tanqueray," "Sweet Lavender," "Lady Bountiful," etc., etc., with MISS JOHNSTONE BENNETT, presented per arrangement with Daniel Frohman, manager Lyceum Theatre, New York, by a superb company under the management of CHARLES FROHMAN.

Prices, $1, 75, 50, 35, 25c. Seats on sale Saturday at 10 o'clock.

WEDNESDAY, Feb. 6. KELLAR.

America's Own Magician.

Presenting the astounding results of a conscientious search for novelties in the old world. Kellar's New Theosophic Wonders—The Shrine of Koomra Sami. The Mystery of "L'Hassa." The Mystic Light of Bala. Somnambula. The Adept of Serlongue. The Phantom Bride. Cagliostro Flyte. And a solution of the great enigma, How to Get Rid of a Wife.

Regular prices, $1, 75, 35, 50, 25 cents. Seats on sale Monday.

Thursday, Feb. 7. There are others, but None Like These. The Fountain Heads of Modern Wit!

That's the Last Time I'll Ever Take Lady Belmont to a Ball.

A record of 700 Nights in New York as "Perez" and "Harold."

WARD and VOKES

In Chas. E. Blaney's Funniest (and always will be,) "A RUN ON THE BANK."

You can't afford to miss it. It's a guaranteed attraction, and worth going miles to see.

Regular Prices. Seats on sale Tuesday.

Music - Hall.

Thomas & Watson, Lessees and Managers.

Week Commencing Monday, February 4. Monday, Tuesday, Wednesday, And Special Dime Matinee Wednesday.

The greatest American Comedy Drama ever written, entitled THE PLUNGER.

Produced by special arrangement with Mr. Oliver Byron.

Thursday, Friday, Saturday, the grand English Melo-Drama, "THE TICKET-OF-LEAVE MAN."

FRANCIS W. QUA, No. 3 Barristers' Hall, Attorney and Counsellor at Law.

T. M. BOLTON, 139 Market Street, Gates' Block, Saddle and Harness Maker, Fine Repairing at the Lowest Rates

McCARTIN'S BAKERY, 107 Gorham Street. Domestic Bread, Cake and Pastry. Orders for Wedding Cake promptly filled Beans received for baking.

JAMES H. CARMICHAEL, No. 97 Central Street, Counsellor at Law and Notary Public

BILLHEADS of every description printed at short notice at the SUN office.

PETER J. BRADY, GROCER. 448 Gorham Street. Choice, Teas, Coffees and Spices. Try our "BIG TWELVE," brand of flour, the best in the city.

$100. FINE SQUARE PIANO. Four round corners, seven octaves, carved legs, in fine condition. $10 down and $6 a month, at GARDNER'S Music Store, 45 PRESCOTT ST., LOWELL, MASS.

For a Good Trunk, For a Strong Trunk, For a Reliable Trunk, For a First Class Grip, For anything in the Trunk line, go to P. E. DEVINE. Everything in the leather goods at lowest prices. Always go to headquarters. Go to the LOWELL Trunk Manufactory 70-72 Middlesex Street.

DR. BRETON The eminent Specialist, will be glad to see all his former patrons and any who desire his services at 44 Central Street. Office Hours—1 to 8 p. m. Sundays and Holidays by appointment only.

LOWELL AGENCY FOR FRANK JONES' ALE. —AND THE— Celebrated Anheuser Busch Beer. The Trade and Families Supplied at Lowest Prices. Orders by mail or telephone promptly attended to. JOHN LENNON, NO. 302 MARKET Street. TELEPHONE—No. 38-2.

NEW LUMBER YARD. No. 255 HILDRETH STREET. Best Quality. Lowest Prices. Cedar Posts a Specialty. P. V. Allen & Co., Telephone 5085.

LETTERHEADS and ENVELOPES of a kind printed at THE SUN office.

PARLOR SUITE CONTEST For Popular Married Men.

THE SUN offers a magnificent Parlor Suite to the Most Popular Married Man who receives the largest number of votes up till Wednesday, Feb. 28th, 1895, at 9 p. m., deposited at this office.

ONE VOTE FOR: Name_____ Residence_____

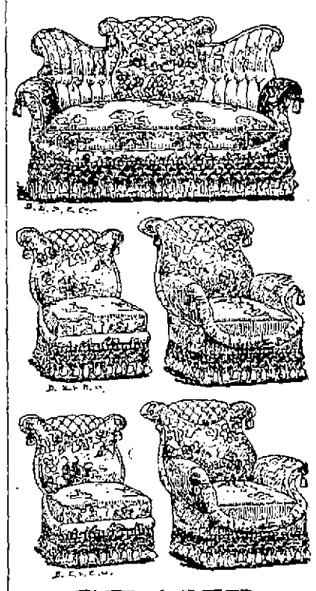

GRAND VOTING CONTEST

Magnificent Parlor Suite -- To The -- MOST POPULAR MARRIED MAN -- In Lowell. --

Who Will Win It? Vote as Many Times as You Wish.

THE SUN will offer in a popular voting contest for the most popular married man in Lowell, a magnificent silk brocatelle parlor suite of five peices, of elaborate design, rich texture latest pattern, and first class workmanship. The suite is furnished by special order from O'Donnell & Gilbride, the well known house furnishers, and is one of the best ever sent out from their warerooms.

The suite may be seen on exhibition at O'Donnell & Gilbride's store.

It will become the property of the married man in Lowell, who receives the largest number of votes in the contest ending Thursday, February 28 at 9 p. m.

Ballots will be found each day in THE SUN. You can vote as many times as you wish and as often as you desire.

Announcements of the progress of the contest will be given daily.

BEANS! BEANS!! 6c. Per Quart. 45c. Per Peck. THE BOSTON BRANCH GROCERY Old No. 199 Middlesex St. New No. 455. Opp. Northern Depot. Telephone 374-3, Brass Signs. CALEB L. SMITH.....Proprietor

WM. E. LIVINGSTON, DEALER IN Coal, Wood, Lime, CEMENT, SAND, GRAVEL, HAIR, KAOLIN, PLASTER, BRICKS, FERTILIZERS, Straw, Hay, Grain, Flour &c., &c. NO. 15 THORNDIKE STREET, Branch office, 49 Merrimack street,—Calderwood's cigar store.

SKATES AND SLEDS. Callahan & Sanborn RUNELS' BUILDING, Merrimack Square, Cor. Bridge Sts.

Great Removal Sale. We are about to remove to more commodious quarters and find it necessary to close out our present stock of Harnesses of every description. The greatly reduced prices will place our stock within reach of everybody in need of Harnesses. Have leased for a term of years the "Old Brabrook Stand," established in 1825. J. C. DONOVAN, 57 Market street.

SUN WEATHER BULLETIN.

ALMANAC FOR TUESDAY, FEB. 5.

SUN RISES..... 6 53 | MOON SETS..... 2 27 AM
SUN SETS..... 5 04 | HIGH WATER..... 7 00 AM
LENGTH OF DAY..... 10 11 | FULL SEA..... 7 30 PM

Forecast for New England: Generally fair; decidedly colder; northwest gales, diminishing.

LOCAL NEWS.

The only intention recorded at the city clerk's office today was Henry Ayotte 21 to Minnie Lessard 18.

There were two rattling cocking mains in Lynn and Fall River, Sunday night, under the nose of the police.

Mr. Frank P. Thyne has been engaged to manage the Little Rock, Ark., base ball team, and is at work signing players. He proposes to have a "star" team.

A large number of stockholders in the American Loan, Building and Investment company of Chicago, which is in the hands of a receiver, will be interested to know that information regarding the company will soon be sent out.

An Alumni Association.

The young lady graduates of St. Patrick's school have formed an alumni association and meetings are held every Saturday.

Addresses to Peculiar People.

Mr. Norman Keyes of the Boston Missionary Training school on foreign missions, addressed the Peculiar people of the kingdom at the Blossom Street chapel, last evening. Interesting letters were read from Miss Hattie Mallory of India and from Mr. Dale, an African missionary.

Monopoly is the Reason.

It costs just as much to telegram a message from Lowell to Boston, or in fact to any other place, today, as it did in 1847, according to a schedule of rates in an old railroad time table published in that year. The railroad to Boston from Lowell at that time was 65 cents, the rate until about 18 months ago when it was reduced to 55 cents.

What the Teacher Says.

The teacher of a room in the Colburn school, says that the statement is wrong that she forbade the pupils to look out of the window, at the time a boy's scream was heard in the direction of the Concord river. There was no excitement in the room and few of the pupils heard the scream. This correction is made in regard to statement of a pupil incidental to the story of a boy named Woods being missed.

The Letter Carriers' Ball.

The Letter Carriers' association met last evening and made arrangements for the annual ball which will be held in Huntington hall, Feb. 19. They intend to make it "the event of the season." Several post office officials from out of town are expected to be present, and also Governor Greenhalge and Mayor Courtney.

The officers are: General manager, J. F. Roane; assistant, John Slack; floor director, John Ewing; assistants, Bernard Riley and George H. McDonald; chief aid, J. J. Donahue; chairman reception committee, W. J. Lane; secretary, George L. Adams. The floor manager will have 20 aids, the general manager 10, and there is also a committee on banquet.

MUST NOT SOLICIT AID.

Order to Police Officers in Regard to Selling Tickets For a Relief Ball.

Much comment has been caused in Fall River by the action of the police commissioners in issuing an order that patrolmen are not to request or solicit friends to buy tickets for the annual ball of the Police mutual relief association, an organization which takes care of the widows and orphans of policemen who die while members in good standing.

The one way the association has secured a good fund is by the public patronage of the annual ball or excursion, and as a consequence of the new order much adverse criticism is heard.

The reason for the order is apparently the fear that purchasers of tickets may become violators of the law, and that officers might allow their gratitude to interfere with their duty.

The commissioners do not object to the sale of tickets by policemen upon request, but are decidedly against the patrolman soliciting friends to purchase tickets.

THE CADETS WON

At Basket Ball by Playing Their Full Team Against One Which Was Short Handed.

If there were prizes to be played for by the basket ball teams at the armory there might be some sense in quibbling over what men should play on a team, or who should be put on as substitutes. For instance, the Ambulance Corps and Cadets were scheduled to play a game. The former had two regular men sick and two out of town, making a team of five men. When it came to a question of filling the team for a game Capt. Blaisted of the Cadets, objected to filling the vacant places with men from other companies who knew the game.

Accordingly, the corps went into the game with five regular men, two new men and two vacancies against nine men. The Cadets won which of course was expected 15 to 0 after a game in which the Cadets seemed to delight in slugging and violating all rules of the game. The Cadets did not want to lose the game as they stand little show against other teams under favorable conditions. The victory of last night did not find favor with other players or even the spectators as it was too one sided, although the score was well kept down. The attendance was quite large.

HERE'S A UNIQUE ARREST.

Walter Tarr, a Lynn Man, Stole False Teeth Valued at $1000 and Sold Them for $30—They Belonged to a Bangor Commercial Man.

An arrest for a somewhat peculiar robbery took place in Lynn, Monday. Inspectors Rowe and Wells of the Lynn force arrested Walter F. Tarr, a well known character, on a warrant charging him with larceny of false teeth to the value of $1000 from the Union depot in that city on Jan. 14.

The molars which were stolen formed part of the luggage of a commercial traveller who represented a house dealing in that line of goods, and were checked by him to Bangor on the day above named. They were never put on board the train, however, as the case in which they were was stolen from the Boston & Maine baggage room, presumably. A railroad detective was set to work on the case, but after two weeks of hard work had found no trace of the missing teeth.

It came to the knowledge of Inspector Rowe one day last week that Tarr had disposed of a quantity of teeth in Boston, and with this for a clue he was enabled to trace them. The larger part of them had been left with a dentist at the corner of Tremont and Elliot streets, to whom Tarr had represented that he was a traveller for the house that made them, and would like to leave them as security for a small loan. He received $30, but never showed up to redeem the goods.

Dr. Colburn DENTIST 81 MERK ST.

If nervous, try Old Hundred cigar.

Wall paper at 18 Church street.

T. C. Lee, Fire Insurance, Donovan Bl'dg.

A true, life-like photo is something everybody admires. Marion makes that kind. Visit his studio in Barristers' hall and have a sitting made.

The greatest remedy for a cough ever known is Dr. Phelan's Cough syrup. A bottle costs 25 cents and is on sale at 239 Gorham street and all druggists.

We are getting the "John Young" stock ready as fast as we can and asserting the bargains so as to be able to dispose of them as comfortably as an increase of 25 extra salespeople will be able to do it. Watch our large advertisement for the date of this in a few days.

A. G. POLLARD & CO.

A New Office.

A room for the use of Dr. Fox is being fitted up at city hall on the same floor with Major Allen's office.

He Evidently Had Cheek.

Arthur Dubois, it is said, had an altercation with Zepherin St. George in the latter's apartments on Suffolk street, during which he hit St. George on the face. The case will be decided before Judge Hadley.

The Salvation Army's Anniversary.

An anniversary demonstration was given at the Salvation Army barracks, last evening. It was conducted by Adjt. and Mrs. Parker of Boston, and the Lowell branch was assisted by 35 from Lawrence, in command of Captain Bill. The Lawrence contingent brought its band.

The New Board of Health.

The board of health met and organized yesterday. The mayor has not appointed a successor to Mr. Bayles and under the amended law of 1894 he holds over. Dr. J. B. Field was reelected chairman and Horace H. Knapp was chosen agent. Mr. Connors, the newly elected inspector, is engaged in house to house inspection with Inspector O'Hare in Ward Five.

He's Here From Seattle.

Mr. George Burbank, formerly of Lowell, now in the real estate business in Seattle, Wash., is on here for a visit. He says it is a thriving country out that way. Among the former Lowell people he sees frequently is William Wylie, formerly an overseer in the Lowell hosiery, who went west for his health. He is successful in business. Mr. Burbank says the Lowell colony in Seattle keep posted on Lowell news for THE SUN goes out there and is passed from hand to hand to be read, and the changes are talked over eagerly and discussed vigorously. THE SUN goes all over the continent.

Board of Trade Tonight.

The Board of Trade evidently has in view a bill for amending the city charter judging from what is said in the call for tonight's meeting, as follows:

The consideration of the following propositions to amend the city charter:

1st. To change the method of electing the members of the school board, and decrease the number of members.

2nd. To elect city officers by direct vote of the people.

3rd. To provide for an additional alderman, and an additional member of the common council to be elected at large.

4th. Such other amendments as may be proposed.

It is hoped that our business men will appreciate the importance of these questions, and attend the meeting, and signify their wishes in the matter of charter amendment.

All amendments desired at this session of the legislature must be filed with our petition on or before the second Wednesday in February.

THE TEXTILE SCHOOL.

On What Ground It Is Opposed by Those Representing Other Cities—Two Schools Now Under Consideration.

The textile school project is still under discussion at the state house. Lowell's claims are being fought by those favoring other sites. Now it begins to look as though the committee on education might be persuaded to report a bill locating the school in Boston, under the auspices of the Institute of Technology.

A suggestion has been made that there be two schools, one for the Lowell-Lawrence textile district, and the other for the southern district, New Bedford and Fall River. When the idea was broached to Representative Roe, he looked funny. "Two textile schools?" he inquired: "two $100,000 appropriations! This thing is getting to be too much of a muchness. What ought to be done is give the school to the Institute of Technology, locate it in Boston, and thus accommodate pupils from all over the state."

The Lowell members scoff at this idea. Senator Foss and his colleagues deny that the institute desires the school. They inquire why a man so interested in the institute as Augustus Lowell should have so completely committed himself to the Lowell textile school, offering machinery and other aid. They say that when the committee on education visits Lowell and sees what has been done, and hears what the city has to offer to help the matter along, the question will soon be settled.

Senator Atwood of Plymouth admitted that he had not thought much on the subject, but it seemed to him the best way would be to let the Institute of Technology increase the work of its textile school. "A textile school," he said, "will educate boys to go into the world and pursue their occupation. If it were located in an industrial centre the effect would be the same. You cannot keep them at home. Therefore, I do not see the advantage of keeping the school in such a centre. More than this, though the cotton industry is in the centres, the woolen mills are scattered, and so Boston would be a better place for the school."

Senator Leach of Plymouth expressed similar views.

President Butler of the senate, who represents one of the textile centres, New Bedford, said there were at least 15,000 textile workers in his city. He supposed Fall River had twice as many. New Bedford, he understood, was the second textile city in the number of spindles. As he understood it, the textile school was designed to be a benefit to thousands of bright young men and women, who by force of circumstances annually entered the mills. A school in Boston would be of little advantage to them. It should be near their homes. The logic of this argument, he admitted, pointed directly to two schools, one in the Merrimack centre and the other in the southern district. Those in the woolen industry could attend the excellent Boston school.

A Lowell man said the people of his city were interested in the school. The project was started by her citizens. They would like aid, but would have a school anyway.

Notice.

John J. Cosgrove & Co., dealers in hay and grain at 478 Merrimack street, having gone out of business, hereby notify all persons indebted to them to make settlement without delay and all outstanding bills against the firm should be presented for payment.

JOHN J. COSGROVE.

Feb. 5, 1895.

You May Think

that the question of sugar has been settled, but we can still sell you 24 pounds of the best granulated sugar for $1.00. Dickson Bros., the big Tea Dealers, 68 Merrimack street.

PSYCHOLOGICAL STUDY OF LIFE

NOVEL BUT DEEP THOUGHT ON VITAL ACTION.

Women at the Club Consider Existence in the Light of Modern Research From a Lecture by Prof. Stanley Hall.

Prof. G. Stanley Hall of Clark university, Worcester, spoke to the members of the Middlesex Women's club, yesterday afternoon.

His lecture was on psychology, and treated on "The new way of studying the soul."

In the course of his remarks Prof. Hall said:

"It was only a few years ago that they were afraid to have biological psychology introduced into the colleges, but now all the leading colleges have chairs established in this study. At Clark university there are five professors and fifteen students. At the fourth annual meeting of the American society they reported 50 professors in this country. This line of study has a special interest for women, and English as well as American women are taking it up."

The first part of the lecture was devoted to a treatment of the brain, without the knowledge of which, the mind and will cannot be studied. Until 10 or 15 years ago there was no conception of the millions of cells that compose the brain, and of the fact that in these cells the most elaborate changes are going on constantly. Within two years scientists have succeeded in bringing brain cells of living creatures under the microscope, and studying them in the process of changing.

Every thought and movement produces a change in the brain cells. They break down and at night the cells that were active died in the morning have materially changed. This constant breaking down without repairing means prostration and neurasthenia, and when the breaking down reaches a certain point, the cells cannot be reconstructed. Many diseases which have been thought to have other pathology are nothing but fatigue. In the molecular region of the brain there are cells which may be developed and may not. Education makes action automatic. It makes that which was taught us with difficulty easy to our children, even though we do not live to see them born. The things we know best are the things we think quickest. It is possible now to survey the brain in living subjects so that the action of the parts most used can be seen.

He gave a detailed explanation of what I called a person's rythym and in concluding described the way in which the psychologist studies life.

TRIED TO SUICIDE.

Fred Goldwaithe Cut His Throat With a Razor But He is Not Dead.

Fred Goldwaithe, aged 30 years, unmarried and quite well to do financially, a brother-in-law to the Goodales who keep the Goodale farm up near the Forest house on Varnum avenue, Pawtucketville, tried to commit suicide this morning.

He went out to an outhouse and was missed for quite a while. When searched for he was found lying in a pool of blood, he having cut his throat with a razor. Drs. Irish and Ricker were called and found that Goldwaithe had cut two superficial arteries of the neck and that he had failed in the attempt to end his life. He was taken to the General hospital. He will recover.

Getting Ready for Work.

The new sewer committee held a meeting yesterday but did little business. Alderman Howe presided and Alderman Hills was the only other member present. Supt. Crowley and City Engineer Bowers were present. One vote was passed to award a woman $15 for damages done to her land by the building of a sewer. The grass was trampled down and her hen house was used as a tool house without her permission.

St. Patrick's Day Convention Tonight.

The Y. M. C. I. of St. Michael's parish will be represented in the St. Patrick's day convention this evening.

The following delegates will represent the Holy Name society of St. Michael's church in the St. Patrick's day convention, this evening: Charles Callahan, Nicholas Gallagher, John P. Rogers, Thomas Salmon and James Fitzgerald. The delegates are unpledged.

Two Great Bargains.

A pair of Royal skates, or a beautiful glassed picture given with one pound of our famous 60c tea or sold for 25c each. The C. S. Tea Co., corner Central and Prescott streets.

Cost Five Lives.

PROVIDENCE, Feb. 5.—The explosion of a steam boiler at Mashapaug pond yesterday resulted in the death of four men and a boy, and the injuring of over a dozen others, some perhaps fatally. There were 100 or more men and boys at the ice houses ready to begin work when the explosion occurred. The buildings in which the engine and boiler were located and the adjoining structure were wrecked, and the crashing timbers and boiler landed into a tangled mass in the floor, where the 50 men stood only a few minutes before. It had been in use since 1885. A steam pressure of 80 pounds was allowed, and there were 60 pounds on when the accident occurred.

Double Affliction.

SALEM, Mass., Feb. 5.—Samuel B. Hathaway, keeper of the Salem jail, died last night from heights disease. He did not consider that he was seriously sick until about 10 minutes before he expired. Mr. Hathaway was a prominent Republican, and had been in charge of the jail for 16 years. He leaves a widow at the point of death.

President Meserve Honored.

BOSTON, Feb. 5.—It is announced here that President Meserve of the Shaw Institute, Raleigh, has been appointed on the national board of Indian commissioners, to succeed the late Professor Painter.

Winter's Icy Blast.

CHICAGO, Feb. 5.—The sharpest cold spell that has visited Chicago for 22 years has made its appearance. The mercury has fallen to 13 degrees below zero.

New Collector.

WASHINGTON, Feb. 5.—The president sent to the senate the following nominations: Collectors of customs, Abraham Osborn, at Edgartown, Mass.; Henry P. Kinfield at Gloucester, Mass.

'Twas a Close Shave.

CHICAGO, Feb. 5.—In a vote on the resolution to debar puts and calls trading on the board of trade, the resolution was lost by a close vote. The balloting created unusual excitement.

Quincy Wants to Borrow.

QUINCY, Mass., Feb. 5.—The city council has requested the mayor to ask the legislature for permission to issue bonds to the amount of $300,000 in excess of the debt limit, for the construction of sewers.

Officers of The Violet Party.

The officers for the Violet party which will be held by the young ladies' of St. Michael's parish, Feb. 20, are; general manager, Richard J. McCluskey; assistant, Charles H. Joyce; floor director, William Donohue; assistant, Eugene P. McOsker. Henry Courtney, Esq. will be chairman of the reception committee.

The newly elected officers of the Workingmen's Debating union are: President, George Wright; vice president, Mark Noble; and Thomas Blair; secretaries, Wm. Haigh and Arthur Mellon; usher, Wm. Hovey.

FROST

BITES

Chilblains and all Aches and Pains are quickly cured with

Pain Killer.

The most serious winter ailments find their master in this sterling remedy. People who are exposed to the weather should at all times have a bottle of Pain-Killer where it can be quickly reached. Sold everywhere. The quantity has been doubled but the price remains the same.

Perry Davis & Son, Providence, R. I.

Highest of all in Leavening Power.—Latest U. S. Gov't Report

Royal Baking Powder

ABSOLUTELY PURE

THE BAY STATE LEGISLATURE

NEW STREET RAILWAY IN WESTERN MASSACHUSETTS.

Women For Assistant City Clerks—Milkmen to Keep Clean Cans—Various Other Measures.

BOSTON, Feb. 5.—Resolutions were introduced in the house requesting the senators and representatives of the commonwealth in congress to use their influence to secure legislation which will make uniform the hours of labor in the several states of the Union.

Mr. Teamoh introduced a bill providing that it shall be unlawful to put or cause to be put upon any game, fowl or animals for advertising purposes any printed sign, or any of the apparel or any semblance of the wearing apparel worn as clothing by human beings.

A bill was introduced limiting the interest rate on chattel mortgages to 1½ per cent per month and providing a maximum penalty of a fine of $500 or imprisonment for a term not exceeding six months for violation of the act.

Other bills were introduced empowering women to hold the office of assistant town and city clerk; requiring milk dealers to keep clean cans and jars; providing for furnishing cities and towns with copies of Massachusetts statutory citations, tables of statutes cited, expounded and constructed by the supreme judicial court.

A petition was received for an act to incorporate the Western Hampshire Street Railway company to operate in Williamsburg, Goshen, Chesterfield, Worthington and Cummington, in Hampshire county, the capital stock not to exceed $150,000, and the company to be authorized to transact the business of a common carrier of goods and merchandise.

Bills were introduced in the senate limiting to one year the time within which an action must be brought against an assignee in insolvency; relative to replacing defective ballot boxes; in relation to misrepresentation in applications for membership in fraternal beneficiary corporations.

Mafia Against Mafia.

NEW YORK, Feb. 5.—Francisco Barela, an Italian butcher, was shot and instantly killed by Francisco Cussato, an Italian barber, during an altercation. Both men are natives of Sicily, and are said to have been associated with members of the Mafia society.

TO THE YOUNG FACE

Pozzoni's Complexion Powder gives fresher charms, to the old renewed youth. Try it.

—TIME—

Is now when you should start economising on the

—NEW YEAR, 1895.—

If you want to produce the proper results you should visit from day to day our market and examine and compare the prices and quality of goods which we show you.

—COMMENCE TODAY—

And at the end of the year you will say that there is no place like

Walsh's Union Market 165, 169, Middlesex Street, Foot of South Street

BRING YOUR WIFE

To look over our unique and comprehensive display of all the latest styles in furniture when you come to select something new for the home.

People examining our stock have sight of everything in vogue, and therefore have seen and know just what is most desirable in every department. The longer any article bought of us is used the greater will be the satisfaction of the buyer with the purchase. This is the point that makes our store so popular with the public. If you need anything in the line of Furniture, Carpets, Ranges, or any article in the Housefurnishing Goods, you can buy it from us now at your own price.

Cookin Bros., NO. 66 PRESCOTT ST.

St. Valentine's Day

Falls on Feb. 14. We are prepared to receive him with a full lihe of very artistic Valentines and Valentine Cards. All prices

LAWLER, The Stationer,

Telephone 373-4. - - - 79 Merrimack and 15 John Sts.

DRESS - GOODS!!!

The largest and best line of Spring Novelties ever offered in the city of Lowell. Examine our 50c. Novelties. They are direct from the manufacturers, and are 25c. a yard less than such goods were ever offered for. Our $8, $10, and $12.50 Silk and Wool Novelties, direct from Paris and Berlin, are perfect gems. You must have one. They would be cheap at $15, $20, and $25 a pattern. Our line of Plain Serges and Henriettas is the largest and most complete of any ever offered in this country. We have them 46, 50, and 54 in. wide, in all the latest and most popular colors.

Goods that were sold last year for 75c. a yard, } Only 49c. a Yard.

Goods that were sold last year for $1 a yard, } Only 59c. a Yard.

Goods that were sold last year for $1.25 a yard, } Only 75c. a Yard.

The best German Henrietta Cloth, $1.25 quality, } Only 69c. a Yard.

Early last fall we placed the order with prominent German manufacturers for our spring stock of BLACK DRESS GOODS, both plain and brocades, at 32c on the dollar less than last year's prices, and these goods having just arrived. We ask your inspection of the same. We know that anyone in need of a Black Dress will find it to their advantage to examine our stock before purchasing.

Cook, Taylor & Co.,

231, 233, 235 and 237 CENTRAL STREET.

Mower & Sparks, 285 CENTRAL STREET.

We defy Competition,
We invite Opposition,
But under no Condition
Do we retire from our Position
That we can Clean Your Watch in the best possible manner for only $1.
(For the past 5 years with J. J. Olein.)

FIRE SALE OF HARDWARE AND CUTLERY

Will Continue Throughout This Week.

FULLY - $25,000 - WORTH - OF - STOCK - STILL - REMAINS - TO - BE - SOLD.

CRAWFORD SPECIAL SALE OF BICYCLES.

We offer this week 30 of these high grade Wheels, NOT in the least injured by fire, smoke or water, for the ridiculously low price of

$47.00 EACH,

Never before sold for less than $85.00 and offered now at above price in order to close out the stock as we do not intend to sell Bicycles in future. The only terms are Net Spot Cash at time of sale.

BARTLETT & DOW, Benner's Old Building, cor. Central and William Sts.